

**MEETING AGENDA FOR  
RECLAMATION DISTRICT NO. 1608  
BOARD OF TRUSTEES REGULAR MEETING  
8:00 A.M. OCTOBER 7, 2020  
NEUMILLER & BEARDSLEE**

**Coronavirus COVID-19 Notice**

In accordance with the Governor's Executive Order N-33-20, and for the period in which the Order remains in effect, Reclamation District 1608 Board Chambers will be closed to the public.

To accommodate the public during this period of time that the Board's Chambers are closed to the public, Reclamation District 1608 Board of Trustees has arranged for members of the public to observe and comment at the meeting telephonically.

**TO ATTEND BY TELECONFERENCE:**

Toll-Free Dial-In Number: (877) 778-1806

CONFERENCE ID 891949

Once connected, we request you kindly mute your phone

Call to Order.

Roll Call.

Agenda Items.

1. Public Comment. The public may comment on any matter within the District's jurisdiction that is not on the agenda. Matters on the agenda may be commented on by the public when the matter is taken up. All comments are limited to a maximum of 3 minutes for general public comments on items within the District's subject matter jurisdiction and 3 minutes before or during the Board's consideration of each agenda item, subject to the sole discretion of the Board President to allow additional time for a comment in accordance with Resolution 2019-04.
2. Approval of Minutes. Minutes of the District meeting of September 2, 2020.
3. Financial Report. Review, discuss, and accept financial report.
  - (a) Adopt Resolution 2020-06 Designating Signatories for District Warrants
  - (b) Amend 2020-2021 Budget
4. Engineer's Report. Request for directions and approvals.
  - (c) Levee Encroachment Permits/Enforcement
    - i. Consider new permits requests from homeowners.
      - i. New Pool Permit  
Keith. & Stacy Hart  
3725 Hatchers Circle  
Stockton, CA 95219  
Index No. 81; Lot 1972  
Assessor's Parcel No. 098-020-50
    - ii. Consider Levee Encroachment Standard Violation Enforcement

*This agenda shall be made available upon request in alternative formats to persons with a disability, as required by the Americans with Disabilities Act of 1990 (42 U.S.C. § 12132) and the Ralph M. Brown Act (California Government Code §54954.2). Persons requesting a disability related modification or accommodation in order to participate in the meeting should contact Elvia Trujillo at 209/948-8200 during regular business hours, at least forty-eight hours prior to the time of the meeting.*

*Materials related to an item on this Agenda submitted to the Trustees after distribution of the agenda packet are available for public inspection in the office of the District Secretary at Neumiller & Beardslee, 3121 West March Lane, Suite 100, Stockton, California during normal business hours.*

- (d) Sediment Removal Project.
    - i. Review general status of project
    - ii. Approve Amendment No. 1 to Port of Stockton Dredged Sediment Agreement
  - (e) Delta Levee Subventions Program
5. Subventions Agreement. Adopt Resolution 2020-07 Approving and Authorizing Execution of Delta Levee Maintenance Subventions Program Work Agreement Fiscal Year 2020-2021
  6. Temporary Entry Permit to Conduct Nutria Control on Private Lands. Adopt Resolution 2020-08 Approving and Authorizing Execution of a Temporary Permit for California Department of Fish and Wildlife to Conduct Nutria Control on Private Lands
  7. Levee Superintendent Report. Request for directions and approvals.
  8. Newsletter. Discussion and direction.
  9. Report by Trustees on meetings attended and upcoming meetings. Request for direction.
  10. Report and possible action on Progress of Tasks Assigned at Previous Board Meetings.
  11. Discussion and direction on Short-Term and Long-Range Goals.
  12. District Calendar. Discussion and direction.
  13. Correspondence.
  14. Approval of Bills.
  15. Staff Reports.
    - (a) Attorney. The Agenda for this meeting was posted on the window outside the meeting room at 3121 West March Lane, Suite 100, Stockton, California, at least seventy-two (72) hours preceding the meeting.
  16. Adjournment.

*This agenda shall be made available upon request in alternative formats to persons with a disability, as required by the Americans with Disabilities Act of 1990 (42 U.S.C. § 12132) and the Ralph M. Brown Act (California Government Code §54954.2). Persons requesting a disability related modification or accommodation in order to participate in the meeting should contact Elvia Trujillo at 209/948-8200 during regular business hours, at least forty-eight hours prior to the time of the meeting.*

*Materials related to an item on this Agenda submitted to the Trustees after distribution of the agenda packet are available for public inspection in the office of the District Secretary at Neumiller & Beardslee, 3121 West March Lane, Suite 100, Stockton, California during normal business hours.*

**AGENDA PACKET  
RECLAMATION DISTRICT 1608  
OCTOBER 7, 2020**

<b><u>ITEM</u></b>	<b><u>COMMENTARY</u></b>
1.	Self-explanatory.
2.	Please see attached.
3.	Please see attached.
3(a)	Please see attached.
3(b)	Please see attached.
4.	Please see attached.
4(d)i	Please see attached.
5.	Please see attached.
6.	Please see attached.
7.	Please see attached.
8.	Self-explanatory.
9.	Self-explanatory.
10.	Self-explanatory.
11.	Please see attached.
12.	Please see attached.
13.	Pease see attached.
14.	Pease see attached.
15.	Self-explanatory.
16.	Self-explanatory.

# ITEM 2

**MINUTES OF THE REGULAR MEETING OF BOARD OF TRUSTEES  
FOR RECLAMATION DISTRICT 1608  
HELD TELEPHONICALLY ON WEDNESDAY, SEPTEMBER 2, 2020**

A Regular Meeting of the Board of Trustees of Reclamation District 1608 was called to order telephonically at 8:00 a.m. by President Michael Panzer on Wednesday, September 2, 2020, via Toll-Free Dial-In Number: (877) 778-1806; Conference ID 891949.

TRUSTEES PRESENT WERE:

MICHAEL PANZER  
BRETT THOLBORN  
DAN MacDONNELL

OTHERS PRESENT WERE:

ANDY PINASCO  
CHRIS NEUDECK  
JOE BRYSON  
ELVIA TRUJILLO  
DOT LOFTSTROM

ABSENT

DANIEL SCHROEDER

1. **Public Comment.** Dr. Panzer commented he has observed the dredger and it is very slow. He now understands why the project is going to take more time to complete, including late hours and weekends and expressed he has a lot of respect for the machine operator and for what is going on with the project.

2. **Approval of Minutes.** Minutes of the District meetings of August 5, 2020 and August 24, 2020. After discussion,

Upon motion duly made, seconded (B. Tholborn/D. MacDonnell) and unanimously carried by the Board Trustees of Reclamation District 1608, the minutes of the August 5, 2020 regular meeting and of the August 24, 2020 special meeting were approved as presented.

3. **Financial Report.** Review, discuss, and accept financial report. District Secretary, Elvia Trujillo, presented the financial report. In discussing the report, Mr. Neudeck stated budget adjustments would need to be made in line item O4-Fences & Gates and in line item O-9 Special Projects (Sediment Removal Project). On page 2, Mr. Pinasco and Mr. Neudeck requested in the Cash on Hand line item, the words “(Exclusive of Reserves)” be removed for the next report. After review,

It was moved, seconded (B. Tholborn/D. MacDonnell) and unanimously carried by the Board of Trustees of

Reclamation District 1608 that the Financial Report presented at the September 2, 2020 meeting be approved.

4. **Engineer's Report. Request for directions, approvals and actions.**
  - a. Levee Encroachment Permits/Enforcement
    - i. Consider new permit requests from homeowners. None.
    - ii. Consider Levee Encroachment Standard Violation Enforcement.  
*See Engineer's Report, Section I. Plan Review.*
  - b. Sediment Removal Project.
    - i. Review general status of project.

Mr. Neudeck reported he has received the Right of Entry Agreement from the City of Stockton. City Staff has been in communication with KSN in terms of discussing the right of entry. With this Agreement, the City is allowing the District the use of Grupe Park for placing dredge vegetation/debris to dry which will then be hauled away. Trucks will be going in and out to pick up debris and there will be damage to the grass but it will be minimal. In addition to insurance and indemnification requirements, the District is to return the property to the City of Stockton in its original condition. Jodi Almassy, Director of Public Works for the City of Stockton, has signed the Agreement and the only other signature needed is President Panzer's signature.

It was moved, seconded (B. Tholborn/D. MacDonnell) and unanimously carried by the Board of Trustees of Reclamation District 1608, to approve the Right of Entry Agreement with the City of Stockton as proposed and to authorize President Panzer to sign the Agreement.

- c. Delta Levee Subventions Program. *See Engineer's Report, Section III.*

*From Engineer's Report:*

**I. PLAN REVIEW**

- A. Review status of Annual Levee Inspection of the District's Levee system.  
*Exhibit A: Violation/Remedy Tracking for 2020 Inspections*

Mr. Neudeck was pleased to report there is full compliance and no show cause hearings due to uncooperative land owners will be needed. Initially, some of the land owners had started with their projects and had to stop which, in turn, allowed for regrowth of vegetation. It was clear, however, that additional work was done to

be in compliance. Mr. Neudeck stated the land owners were pleasant and many took the opportunity to talk to him and ask him questions.

## II. **SEDIMENT REMOVAL PROJECT**

### A. Review general status of the project.

Mr. Neudeck reported they encountered hardened clay as they worked on the dredging along the channel island slope. The contractor may have limitations with hardened clay and could possibly need an excavator to cut through. Since this hardened clay is along the edges, it is not impacting the access of the levee or channel at this point; however, if more of that is encountered, it could possibly be problematic. Mr. Neudeck will be taking a careful look as the project progresses in case alignment needs to be adjusted.

As to the debris removal, progress is being made and removal will start this coming weekend. There will be an excavator that will pull the weeds to the slope of the levee, they will then be taken to the top and back slope of the levee to dry and transport out. Mr. Neudeck stated the permit with the City of Stockton gives the District access over the entire levee reach, inclusive of the parking lot at Grupe Park.

Trustee MacDonnell asked Mr. Neudeck to whether there was any negotiation with Dixon Marine to bring the fees down and Mr. Neudeck replied there was no negotiating from Dixon Marine. Dr. Panzer asked if there had been any progress in talking with the Port and Mr. Neudeck replied no progress yet.

## III. **DELTA LEVEES SUBVENTION PROGRAM – AB 360**

### A. Review the placement of rock slope protection at the Southeastern terminus of RD 1608 on Fourteen Mile Slough. Dino & Son Co. completed the work on August 13th. Exhibit B: Photo summary from KSN Inc. Daily Field Reports.

Chris Neudeck reported. Last year's rock work was done east of I-5 on 14 Mile Slough. At that time, the limitations were to only do 100-foot reaches at a time with a 10-foot gap in between. This current project filled in the 10-foot gaps and finished the additional area needed. Every inch of Reclamation District 1608's levee is fully rocked and ready for maintenance. This District has a very good rock slope protection and has the most substantial bank protection. Expenses related to this work will be part of the subventions final claim for next year.

B. Review the District’s Final Claim for Fiscal Year 2019/20 submitted to DWR.

Mr. Neudeck reported adjustments were made to the final subventions claim and provided the final figures below. He anticipates the District will receive money back by approximately March 2021.

*Excerpt from Engineer’s Report:*

TOTAL FINAL CLAIM	\$ 222,091.75
LESS DISTRICT SHARE (2,500/MILE @3.6 miles)	\$ 9,000.00
TOTAL ELIGIBLE	\$ 213,091.75
<b>MAX REIMBURSEMENT = 75% OF ELIGIBLE</b>	<b>\$ 159,818.81</b>

5. **Levee Superintendent Report.** Request for directions and approvals.

Joe Bryson gave an oral and written report. He received a phone call from a homeowner on a Saturday reporting a man walking on the levee. Mr. Bryson was able to get to the levee in time to speak with the person and was able to find out how he got in from I-5. Two new fences will be installed to close the gap in that area. Additionally, he reported receiving an increasing amount of phone calls, most of which were related to the Sediment Removal Project. He also reported Condor will be conducting testing in the area and Mr. Neudeck requested that Condor contact the District Engineers to obtain an entry permit. For additional items, please refer to Mr. Bryson’s report.

At this time Chris Neudeck addressed Dot Lofstrom’s question regarding the repair and maintenance of gates on the crown of the southwest levee. He informed Ms. Lofstrom the District has a \$25,000 budget that is allocated on an as needed basis as directed by Joe Bryson. He explained that if Mr. Bryson notices some of the gates are difficult to open, then the gate hinges are replaced and the gates are repaired to pre-condition. He suggested Ms. Loftstrom contact Joe Bryson if her gate is in a condition that is non-operable. Dino & Sons does the gate repairs and their schedule is very tight at the moment. Any gate work will probably take place in the later part of October.

*Joe Bryson left the meeting at 8:55 a.m.*

6. **Report by Trustees on meetings attended and upcoming meetings.** Request for direction. None.



7. **Report and possible action on Progress of Tasks Assigned at Previous Board Meetings.** None.
8. **Discussion and direction on Short-Term and Long-Range Goals.**  
President Panzer asked Chris Neudeck about Item 4 in the Short Term Goals. Mr. Neudeck reported Director Chris Elias gave a brief update on the Lower San Joaquin Feasibility Study. He foresees meetings in the near future where in addition to him attending, it would be beneficial for one Trustee and for Andy Pinasco to attend. As to the Long Term Goals, President Panzer stated there was no need for those to be changed.
9. **District Calendar.** Discussion and direction.  
Andy Pinasco reported that typically the newsletter is discussed in October. He is planning to invite the consultant for that meeting to give her an update on the Sediment Removal Project. This will be a good time to update homeowners on the Project by way of a newsletter.
10. **Correspondence.** No correspondence of note was discussed.
11. **Approval of Bills.** The list of Bills to be Paid were presented and after review,  

Upon motion duly made, seconded (B. Tholborn/D. MacDonnell) and unanimously carried by the Trustees of Reclamation District 1608, the Bills to be Paid presented at this meeting were approved.
12. **Staff Reports.** None.
  - (a) Attorney. The Agenda for this meeting was posted on the window outside the meeting room at 3121 West March Lane, Stockton, California, at least seventy-two (72) hours preceding the meeting.
13. **Adjournment.** The meeting adjourned at 9:03 a.m.

Respectfully submitted,

  
Elvia C. Trujillo  
District Secretary

Reclamation District 1608  
Bills to be Paid - September 2, 2020 Board Meeting

NAME	Date	INVOICE #	AMOUNT	TOTAL \$	WARRANT #	CHECK #	SUBVENTION FUND
Michael Panzer (7/27/20 Conference Call)	7/27/2020	Trustee Fee	\$259.09				
Michael Panzer (8/24/20 Special Mtg)	8/24/2020	Trustee Fee	\$259.09				
Michael Panzer (9/2/20 Regular Mtg)	9/2/2020	Trustee Fee	\$259.09				
				<b>\$777.27</b>	6355		
Brett Tholborn (8/24/20 Special Mtg)	8/24/2020	Trustee Fee	\$259.09				
Brett Tholborn (9/2/20 Regular Mtg)	9/2/2020	Trustee Fee	\$259.09				
				<b>\$518.18</b>	6356		
Dan MacDonnell (8/24/20 Special Mtg)	8/24/2020	Trustee Fee	\$259.09				
Dan MacDonnell (9/2/20 Special Mtg)	9/2/2020	Trustee Fee	\$259.09				
				<b>\$518.18</b>	6357		
Elvia Trujillo (August 2020)	8/2020	Secretary Fee	\$1,085.00				
Elvia Trujillo (8/24/20 Special Meeting)	8/24/2020	Secretary Fee	\$250.00				
				<b>\$1,335.00</b>	6358		
Neumiller & Beardslee	8/10/2020	310509	\$4,157.10				
				<b>\$4,157.10</b>	6359		
PG&E (Landview & Seagull)	7/29/2020	0950847867-5	\$10.10				
PG&E (Stone River)	8/20/2020	2999432760-8	\$11.47				
				<b>\$21.57</b>	6360		
Kjeldsen Sinnock & Neudeck	8/24/2020	28480	\$1,361.25				
	8/24/2020	28481	\$3,465.00				
	8/24/2020	28482	\$906.44				
	8/24/2020	28483	\$2,323.41				
	8/24/2020	28484	\$3,462.40				
	8/24/2020	28485	\$41,957.61				
	8/24/2020	28486	\$2,637.50				
	8/24/2020	28487	\$1,788.50				
				<b>\$57,902.11</b>	6361		
BPM	7/31/2020	36233021	\$600.00				
				<b>\$600.00</b>	6362		

Reclamation District I608  
Bills to be Paid - September 2, 2020 Board Meeting

Paul E. Vaz Trucking, Inc.	8/13/2020	70646	\$1,121.19			
	8/13/2020	70647	\$890.71			
				<b>\$2,011.90</b>	6363	
Dixon Marine Services	8/28/2020	Progress Pay #2	\$326,795.73			
				<b>\$326,795.73</b>	6364	
David Mazzara	8/28/2020	346_16	\$500.00			
(Fence Work)				<b>\$500.00</b>	6365	
BPM	8/25/2020	36234659	\$629.12			
				<b>\$629.12</b>	6366	
California State Disbursement Unit	8/31/2020	GB	\$185.62			
(ID 2000000018002538 Code 0600099)				<b>\$185.62</b>		1455
State of California Payroll Taxes	Aug-20	August Payroll	\$559.57			online
				<b>\$559.57</b>		
Federal Government Payroll Taxes	Aug-20	August Payroll	\$2,599.09			online
				<b>\$2,599.09</b>		
Bank of Stockton Visa	8/2/2020		\$5,604.33			
				<b>\$5,604.33</b>		online
David Mazzara	Payroll	8/1/2020-8/15/2020	\$1,179.77			Direct Deposit
		8/16/2020-8/31/2020	\$659.01			Direct Deposit
				<b>\$1,838.78</b>		
Gabriel Banks	Payroll	8/1/2020-8/15/2020	\$652.03			Direct Deposit
		8/16/2020-8/31/2020	\$200.80			Direct Deposit
				<b>\$852.83</b>		
Joe L. Bryson (Payroll)	Payroll	8/1/2020 - 8/31/2020	\$4,691.62			Direct Deposit
				<b>\$4,691.62</b>		
<i>See next page.</i>						

Reclamation District 1608  
Bills to be Paid - September 2, 2020 Board Meeting

		<b>WARRANT TOTAL:</b>		<b>\$395,766.16</b>			
		<b>CHECKING TOTAL:</b>		<b>\$16,331.84</b>			
		<b>TOTAL BILLS PAID</b>		<b>\$412,098.00</b>			

# ITEM 3

**RECLAMATION DISTRICT 1608**  
**FINANCIAL REPORT - OCTOBER 7, 2020**  
**% OF FISCAL YEAR ELAPSED THROUGH SEPTEMBER 30, 2020 - 25%**

Budget Item	Budget Amount	Expended MTD	Expended YTD	% YTD
<b>Operations &amp; Maintenance Expenses</b>				
01 Levee Superintendent	\$73,000.00	\$7,040.00	\$21,120.00	28.93%
02 Part Time Employees	25,000.00	1,193.00	7,668.50	30.67%
03 Payroll Taxes and Expenses	23,000.00	1,390.04	4,544.36	19.76%
04 Fences & Gates	25,000.00	2,327.39	27,491.39	109.97%
05 Locks & Signs	1,000.00	0.00	86.18	8.62%
06 Weed and Rodent Control & Clean up	7,500.00	0.00	1,568.89	20.92%
07 Levee Repair Fund (General Operations & Maintenance)	35,000.00	385.53	4,649.60	13.28%
08 Levee Repair Fund (Levee Capital Improvement Projects)	50,000.00	14,942.99	17,500.35	35.00%
09 Special Projects (Sediment Removal Project)	1,600,000.00	801,713.68	1,386,039.62	86.63%
010 Pump System Maintenance	750.00	21.91	64.16	8.55%
011 Wireless Services (Cell and Mobile Computer)	2,500.00	120.08	360.24	14.41%
012 Emergency Equipment & Supplies	22,000.00	0.00	813.74	3.70%
013 Garbage Service	4,000.00	433.47	1,643.86	41.10%
014 District Vehicle (Fuel, Maintenance and Repairs)	3,500.00	178.27	403.24	11.52%
<b>TOTAL</b>	<b>\$1,872,250.00</b>	<b>\$829,746.36</b>	<b>\$1,473,954.13</b>	<b>78.73%</b>
<b>General Expenses</b>				
G1 Trustee Fees	\$10,000.00	\$777.27	\$3,368.17	33.68%
G2 Secretary Fees	12,000.00	960.00	3,092.50	25.77%
G3 Office Expenses (includes storage facility)	1,000.00	1,284.92	1,284.92	128.49%
G4 General Legal	55,000.00	8,774.50	17,898.10	32.54%
G5 Audit	4,500.00	0.00	0.00	0.00%
G6 County Administration Costs	7,250.00	36.71	36.71	0.51%
G7 Property and Liability Insurance	10,000.00	0.00	0.00	0.00%
G8 Workers Compensation Insurance	8,000.00	507.17	1,443.30	18.04%
G9 Election Costs	0.00	0.00	0.00	0.00%
G10 Newsletters & Public Communications	16,000.00	0.00	0.00	0.00%
<b>TOTAL</b>	<b>\$123,750.00</b>	<b>\$12,340.57</b>	<b>\$27,123.70</b>	<b>21.92%</b>
<b>Engineering Expenses</b>				
E1 General Engineering	\$22,000.00	\$2,293.08	\$6,960.58	31.64%
E2 Plan Review Engineering	40,000.00	1,020.00	9,207.20	23.02%
E3 Administration of Delta Levee Subventions Program	25,000.00	1,588.53	8,897.28	35.59%
E4 Periodic Levee Property Inspections and Surveys	20,000.00	0.00	0.00	0.00%
E5 Routine Levee Maintenance Consultation	15,000.00	271.00	3,076.50	20.51%
E6 Engineering, Mgmt & Inspection of Capital Imp. Projects	35,000.00	0.00	0.00	0.00%
E7 DWR 5 Year Plan	50,000.00	3,877.50	13,722.50	27.45%
E8 Miscellaneous Expenses (e.g. travel)	0.00	0.00	0.00	0.00%
E9 Assessment Engineering	2,000.00	0.00	908.44	45.32%
E10 Sediment Removal Project	0.00	0.00	0.00	0.00%
<b>TOTAL</b>	<b>\$209,000.00</b>	<b>\$9,050.11</b>	<b>\$42,770.50</b>	<b>20.46%</b>
<b>Warrant Interest Expenses</b>				
Warrant Interest Expense	\$0.00	\$0.00	\$0.00	0.00%
<b>TOTAL</b>	<b>\$0.00</b>	<b>0.00</b>	<b>\$0.00</b>	<b>0.00%</b>
<b>TOTAL EXPENDITURES</b>	<b>\$2,205,000.00</b>	<b>\$851,137.04</b>	<b>\$1,543,848.33</b>	<b>70.02%</b>

Budget Item	Anticipated Income	Income MTD	Income YTD	% YTD
<b>Income</b>				
Property Taxes	\$208,120.00	\$3,968.79	\$3,968.79	1.91%
Interest Income	23,000.00	0.00	7,215.00	31.37%
Interest Income (DWR 5 Year Plan)	0.00	0.00	107.00	0.00%
Assessments	298,000.00	15.84	15.84	0.01%
Subvention Reimbursement	200,000.00	0.00	0.00	0.00%
Other Reimbursable Expenses (5 Year Plan)	50,000.00	0.00	4,667.62	9.34%
Delta Grant II - Flood Fight Supplies	14,500.00	0.00	0.00	0.00%
<b>Totals</b>	<b>\$793,620.00</b>	<b>\$3,984.63</b>	<b>\$15,974.25</b>	<b>2.01%</b>

<b>Cash On Hand</b>	
Cash Balance as of July 1, 2020	\$2,292,380.70
Revenues (YTD), as of August 31, 2020	15,867.25
Bank of Stockton Account Balance - October 1, 2020	24,330.45
Expenses (YTD), as of August 31, 2020	321,303.35
<b>TOTAL CASH</b>	<b>\$2,011,275.05</b>

**Cash On Hand** \$2,011,275.05

<b>Reserves</b>	
Capital Improvement Reserve	\$500,000.00
Board-Designated Reserve	900,000.00

<b>5-Year Plan PFA</b>	<b>Transfers</b>	<b>Interest</b>	<b>\$37,500.00</b>
Interest (10/31/2019)		\$176.00	<b>\$37,676.00</b>
Interest (1/31/2019)		\$176.00	<b>\$37,852.00</b>
Progress Billing No. 1 Transfer fo Funds (31/2020)	\$4,323.73		<b>\$33,528.27</b>
Interest (4/30/2020)		\$158.00	<b>\$33,686.27</b>
Progress Billing No. 2 Transfer fo Funds (6/30/2020)	\$1,822.75		<b>\$31,863.52</b>
Progress Billing No. 3 Transfer of Funds (7/31/2020)	\$4,667.62		<b>\$27,195.90</b>
Interest (7/31/2020)		\$107.00	<b>\$27,302.90</b>

# ITEM 3(a)



**RECLAMATION DISTRICT 1608**

**RESOLUTION 2020-06  
DESIGNATING SIGNATORIES FOR DISTRICT WARRANTS**

WHEREAS, the County of San Joaquin requires that authorized signatories for district warrants be designated by the Board of Trustees.

NOW, THEREFORE, BE IT RESOLVED that all of the Trustees of the Reclamation District 1608, namely, Michael Panzer, Brett Tholborn and Dan MacDonnell, the District's Secretary, namely, Elvia Trujillo, and the District's Legal Counsel, namely, Daniel J. Schroeder, are hereby authorized to sign warrants and checks drawn on the District's funds (two signatures required).

BE IT FURTHER RESOLVED that the Board of Trustees hereby approve and authorize the District President to sign the County of San Joaquin Authorized Signatures for Accounts Payable, Journal Entries, and Service and Store Fund Transfers form on behalf of the Reclamation District 1608.

PASSED AND ADOPTED by the Board of Trustees of Reclamation District 1608, at a regular meeting thereof, held on October 7, 2020, by the following vote:

AYES:

NOES:

ABSENT:

ABSTENTION:

RECLAMATION DISTRICT 1608  
A Political Subdivision of the  
State of California

By: \_\_\_\_\_  
PRESIDENT

ATTEST:

\_\_\_\_\_  
SECRETARY

CERTIFICATION

I, ELVIA TRUJILLO, Secretary of Reclamation District 1608, do hereby certify that the foregoing is a full, true and correct copy of a resolution of Reclamation District 1608 duly passed and adopted at a meeting of the Board of Trustees thereof held on the 7th day of October, 2020.

Dated: \_\_\_\_\_, 2020

\_\_\_\_\_  
SECRETARY, Reclamation District 1608

**COUNTY OF SAN JOAQUIN  
AUDITOR-CONTROLLER  
AUTHORIZED SIGNATURES FOR  
ACCOUNTS PAYABLE, JOURNAL ENTRIES, AND SERVICE AND STORE FUND TRANSFERS**

**DISTRICT / AGENCY NAME:** \_\_\_\_\_ RECLAMATION DISTRICT 1608 \_\_\_\_\_

**FUND NUMBERS:**

<u>Fund No.</u>	<u>Fund No.</u>	<u>Fund No.</u>	<u>Fund No.</u>	<u>Fund No.</u>	<u>Fund No.</u>	<u>Fund No.</u>
51101						
51155						

**AUTHORIZED SIGNERS FOR THE ABOVE LISTED FUNDS ONLY:**

1. Michael J. Panzer, President
2. Brett L. Tholborn, Trustee
3. Dan MacDonnell, Trustee
4. Daniel J. Schroeder, Counsel
5. Elvia Trujillo, District Secretary - Attestation Only
6. \_\_\_\_\_
7. \_\_\_\_\_
8. \_\_\_\_\_
9. \_\_\_\_\_
10. \_\_\_\_\_

**DISTRICT/ AGENCY HEAD APPROVAL:** \_\_\_\_\_ 10/7/20 \_\_\_\_\_  
**Effective Date**

**INSTRUCTIONS:**

1. Type name of District or Agency with Authority over listed funds.
2. Type each fund number assigned to District or Agency.
3. Type Name of persons with authority over listed funds. Separate form must be submitted for signers with limited authorization. Limitation must be noted.
4. To the right of their typed name, each authorized person should sign all signatures they may use in approving transactions of listed funds. Initials are not acceptable for last name.
5. Enter the effective date.
6. This form must be approved by the district or agency head.
7. Additional forms may be used if necessary to accommodate all funds under your authority.

# ITEM 3(b)

**RECLAMATION DISTRICT 1608**  
**PROPOSED AMENDMENTS TO ADOPTED BUDGET FOR FISCAL YEAR 2020-2021**

**OPERATIONS & MAINTENANCE EXPENSES**

O1	LEVEE SUPERINTENDENT	\$73,000.00	
O2	PART TIME EMPLOYEES	25,000.00	
O3	PAYROLL TAXES AND EXPENSES	23,000.00	
O4	FENCES & GATES	<b>50,000.00</b>	amended from \$25,000
O5	LOCKS & SIGNS	1,000.00	
O6	WEED AND RODENT CONTROL & CLEANUP	7,500.00	
O7	LEVEE REPAIR FUND (General Operations & Maintenance)	35,000.00	
O8	LEVEE REPAIR FUND (Levee Capital Improvement Projects)	50,000.00	
O9	SPECIAL PROJECTS (Sediment Removal Project)	<b>2,797,835.66</b>	amended from \$1,600,000
O10	PUMP SYSTEM MAINTENANCE	750.00	
O11	WIRELESS SERVICES (Cell and Mobile Computer)	2,500.00	
O12	EMERGENCY EQUIPMENT & SUPPLIES	22,000.00	
O13	GARBAGE SERVICE	4,000.00	
O14	DISTRICT VEHICLE (Fuel, Maintenance & Repairs)	3,500.00	
		<b>\$3,095,085.66</b>	increased from \$1,872,250

**GENERAL EXPENSES**

G1	TRUSTEE FEES	\$10,000.00
G2	SECRETARY FEES	12,000.00
G3	OFFICE EXPENSES (includes storage facility)	1,000.00
G4	GENERAL LEGAL	55,000.00
G5	AUDIT	4,500.00
G6	COUNTY ADMINISTRATION COSTS	7,250.00
G7	PROPERTY & LIABILITY INSURANCE	10,000.00
G8	WORKERS COMPENSATION INSURANCE	8,000.00
G9	ELECTION COSTS	0.00
G10	NEWSLETTER & PUBLIC COMMUNICATIONS	16,000.00
		<b>\$123,750.00</b>

**ENGINEERING EXPENSES**

E1	GENERAL ENGINEERING	\$22,000.00
E2	PLAN REVIEW ENGINEERING	40,000.00
E3	ADMINISTRATION OF DELTA LEVEE SUBVENTIONS PROGRAM	25,000.00
E4	PERIODIC LEVEE PROPERTY INSPECTIONS AND SURVEYS	20,000.00
E5	ROUTINE LEVEE MAINTENANCE CONSULTATION	15,000.00
E6	ENGINEERING, MGMNT & INSPECTION OF CAPITAL IMP. PROJECTS	35,000.00
E7	DWR 5 YEAR PLAN	50,000.00
E8	MISCELLANEOUS EXPENSES (e.g. travel)	0.00
E9	ASSESSMENT ENGINEERING	2,000.00
E10	SEDIMENT REMOVAL PROJECT	0.00
		<b>\$209,000</b>

**WARRANT INTEREST EXPENSE**

WARRANT INTEREST EXPENSE	0
--------------------------	---

**TOTAL EXPENDITURES** **\$3,427,835.66** increased from \$2,205,000

**RECLAMATION DISTRICT 1608**  
**PROPOSED AMENDMENTS TO ADOPTED BUDGET FOR FISCAL YEAR 2020-2021**

**INCOME**

PROPERTY TAXES	\$208,120.00
INTEREST INCOME	23,000.00
ASSESSMENTS	298,000.00
SUBVENTION REIMBURSEMENT	200,000.00
OTHER REIMBURSABLE EXPENSES (5 Year Plan)	50,000.00
Delta Grant II - Flood Fight Supplies	14,500.00

**TOTAL INCOME** \$793,620.00

**NET INCOME** (\$2,634,215.66) increased from (\$1,411,380)

Proposed amendment increases Budget by \$1,222,835.66

# ITEM 4

**RECLAMATION DISTRICT NO. 1608  
LINCOLN VILLAGE WEST  
BOARD OF TRUSTEES MEETING  
WEDNESDAY, OCTOBER 7, 2020  
8:00 A.M.  
ENGINEER'S REPORT**

**I. PLAN REVIEW**

**A. Pending Permit Requests from homeowners;**

**(1) 3725 Hatchers Circle**

Keith. & Stacy Hart  
Index No 81, Lot 1972  
APN 098-020-50

Review application for a swimming pool encroachment permit for the Hart's.

KSN recommends that the Board of Trustees approve this application with no special conditions.

***EXHIBIT A: August 08, 2020 Encroachment Application.***

***EXHIBIT B: Survey of Lot by Michael D. Farley.***

**II. SEDIMENT REMOVAL PROJECT**

**A. Review general status of the project.**

- **Total QTY to Dredge:** 75,797 cu-yds
- **Total QTY to date:** 36,881 cu-yds
- **Remaining QTY:** 38,916 cu-yds
- **Avg. QTY per 12-hr/day:** 842 cu-yds/day (avg. was 785 cu-yds/day on 9/14/20)
- **Remaining work days:** 61 days
- **Estimated days to completion:** 46 days
- **Estimated completion date:** 11/15/20 – 11/20/20
- **Construction window:** 8/1/2020 – 11/30/2020



The Contractor is estimated to complete dredging 10 to 15-days prior to the construction window end date.

***EXHIBIT C: Quantity Tracking Summary***

***EXHIBIT D: Sampling of Daily Field report photographs.***

- B. Review and seek the Board of Trustees endorsement on the amendment to the Port of Stockton's Sediment agreement for the additional yardage of disposed sediment.

***EXHIBIT E : Port of Stockton Sediment Disposal Agreement  
Amendment.***

# Exhibit A

---

Index No. 81 Lot No. ~~58~~ 1972

**APPLICATION FOR APPROVAL OF PLANS AND/OR ENCROACHMENT PERMIT**

1. Application to the Reclamation District 1608 for approval to Build a pool @  
3725 HATCHERS Cir. 95219

2. **Please check exhibits accompanying application.**

- a.  Location or vicinity map showing location of proposed work within the RD1608 area of responsibility; to permit visitation and inspection of work. Provide a marked-up copy of the RD1608 Boundary Map contained within the RD1608 Levee Encroachment Standards (Appendix E-1) to convey the appropriate location information (follow directions cited in Appendix E-1).
- b.  A complete plan view and cross section of the proposed work, to scale, showing: dimensions; materials of construction and/or vegetative plantings; irrigation system; location of levee crown, toe and side slopes; relationship of the proposed work to the levee, adjacent home, RD1608 easement lines, and property lines; and any other notable feature within the lot.
- c.  A cross section of the levee, berm, and stream area with dimensions and elevations of the levee crown, levee toes, floodplain, low water levee, etc., with reference to the U.S. Geological Survey, U.S. Corps of Engineers, or other datum generally used within the locale.
- d.  Profiles of existing or proposed levees, fills, or other obstructions in the stream or overflow area with reference to the U.S. Geological Survey, U.S. Corps of Engineers, or other datum generally used within the locale.

3. **Please Print or Type:**

Name of Applicant KEITH HART Address-Zip Code 3725 HATCHERS Cir. Telephone Number 209 644-7386  
 Office \_\_\_\_\_ Home \_\_\_\_\_  
 Signature [Signature] Date 8/20/2020

4. **Endorsement**

We, the Trustees of Reclamation District 1608 at its meeting held on the \_\_\_\_\_ day of \_\_\_\_\_, 20\_\_\_\_, hereby

- APPROVE** and give consent to the execution of the encroachment permit subject to the following conditions:
  - Conditions listed on the back of this form
  - Additional attached conditions.
  - No conditions

DENY the application for the following reasons:

---

---

---

---

---

---

Date \_\_\_\_\_

Board of Trustees,  
Reclamation District 1608  
*DR. MICHAEL R. PANZER*

5. Name and address of owners of adjacent land parcels sharing a length of point of common boundary with the land upon which the contents of this application apply.

<u>Name</u>	<u>Address</u>	<u>Zip Code</u>
_____	_____	_____
_____	_____	_____
_____	_____	_____
_____	_____	_____
_____	_____	_____
_____	_____	_____

Conditions:

1. Comply with Reclamation District 1608 Levee Encroachment Standards.
2. Submit new application for any future encroachment within ten (10) feet of levee toe.

SEE ATTACHED ADDITIONAL CONDITIONS. IF BOX CHECKED ON FRONT PAGE

3. \_\_\_\_\_

4. \_\_\_\_\_

5. \_\_\_\_\_

6. \_\_\_\_\_

7. \_\_\_\_\_

---

---

---











PROPOSED SWIMMING POOL & SPA  
CONSTRUCTION FOR THE RESIDENCE  
OF  
KEITH & STACI HART  
LOCATED AT:  
3175 HATCHERS CIRCLE  
STOCKTON, 95219  
(209) 649-1386

RESIDENCE  
SCALE: 1/4" = 1'-0"  
DATE: AUGUST 16, 2008

PLAN # 500  
DRAWN BY  
MIKE MITCHELL  
**PAGES**  
SPA DISCHARGE  
PLUMBING



SPA PLUMBING - 6 GATE SET PLUMBING  
PLUMBING INSTRUCTIONS FOR ADJUSTABLE (GATE) SPA ALL-  
WEATHERABLE AND COVERED SWIMMING POOLS, SPA'S, PUMP-  
DOWN SWIMMING POOLS, AND SPA PARTS. ALL ADJUSTABLE AND  
COVERED SWIMMING POOLS, SPA'S, PUMP-DOWN SWIMMING POOLS,  
AND SPA PARTS MUST BE INSTALLED AND OPERATED IN ACCORDANCE  
WITH THE FOLLOWING INSTRUCTIONS. THESE INSTRUCTIONS ARE  
DESIGNED TO BE USED IN CONJUNCTION WITH THE INSTRUCTIONS  
FOR THE SPA PARTS. THESE INSTRUCTIONS ARE NOT TO BE USED  
AS A SUBSTITUTE FOR THE INSTRUCTIONS FOR THE SPA PARTS.  
THESE INSTRUCTIONS ARE NOT TO BE USED AS A SUBSTITUTE FOR  
THE INSTRUCTIONS FOR THE SPA PARTS. THESE INSTRUCTIONS  
ARE NOT TO BE USED AS A SUBSTITUTE FOR THE INSTRUCTIONS  
FOR THE SPA PARTS. THESE INSTRUCTIONS ARE NOT TO BE  
USED AS A SUBSTITUTE FOR THE INSTRUCTIONS FOR THE SPA  
PARTS. THESE INSTRUCTIONS ARE NOT TO BE USED AS A  
SUBSTITUTE FOR THE INSTRUCTIONS FOR THE SPA PARTS.

THE BLOWER AIR-LOCK OR STAINLESS STEEL AIR-LOCK MUST BE  
INSTALLED IN THE SPA. THE AIR-LOCK MUST BE INSTALLED IN  
THE SPA. THE AIR-LOCK MUST BE INSTALLED IN THE SPA. THE  
AIR-LOCK MUST BE INSTALLED IN THE SPA. THE AIR-LOCK MUST  
BE INSTALLED IN THE SPA. THE AIR-LOCK MUST BE INSTALLED  
IN THE SPA. THE AIR-LOCK MUST BE INSTALLED IN THE SPA.  
THE AIR-LOCK MUST BE INSTALLED IN THE SPA. THE AIR-LOCK  
MUST BE INSTALLED IN THE SPA. THE AIR-LOCK MUST BE  
INSTALLED IN THE SPA. THE AIR-LOCK MUST BE INSTALLED  
IN THE SPA. THE AIR-LOCK MUST BE INSTALLED IN THE SPA.

THE BLOWER AIR-LOCK OR STAINLESS STEEL AIR-LOCK MUST BE  
INSTALLED IN THE SPA. THE AIR-LOCK MUST BE INSTALLED IN  
THE SPA. THE AIR-LOCK MUST BE INSTALLED IN THE SPA. THE  
AIR-LOCK MUST BE INSTALLED IN THE SPA. THE AIR-LOCK MUST  
BE INSTALLED IN THE SPA. THE AIR-LOCK MUST BE INSTALLED  
IN THE SPA. THE AIR-LOCK MUST BE INSTALLED IN THE SPA.  
THE AIR-LOCK MUST BE INSTALLED IN THE SPA. THE AIR-LOCK  
MUST BE INSTALLED IN THE SPA. THE AIR-LOCK MUST BE  
INSTALLED IN THE SPA. THE AIR-LOCK MUST BE INSTALLED  
IN THE SPA. THE AIR-LOCK MUST BE INSTALLED IN THE SPA.

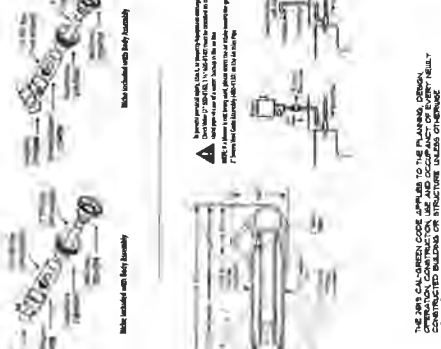

2 1/2" POWER STORM THREAD-IN STRAIGHT BODY ASSEMBLY

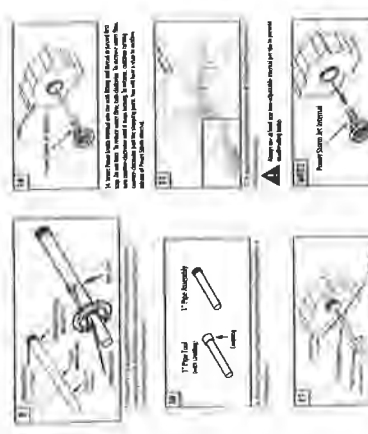
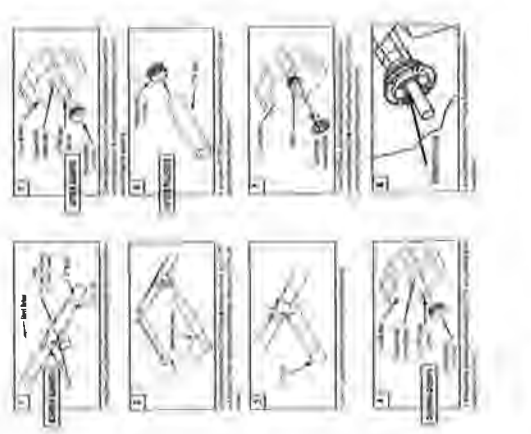

INSTALLATION INSTRUCTIONS

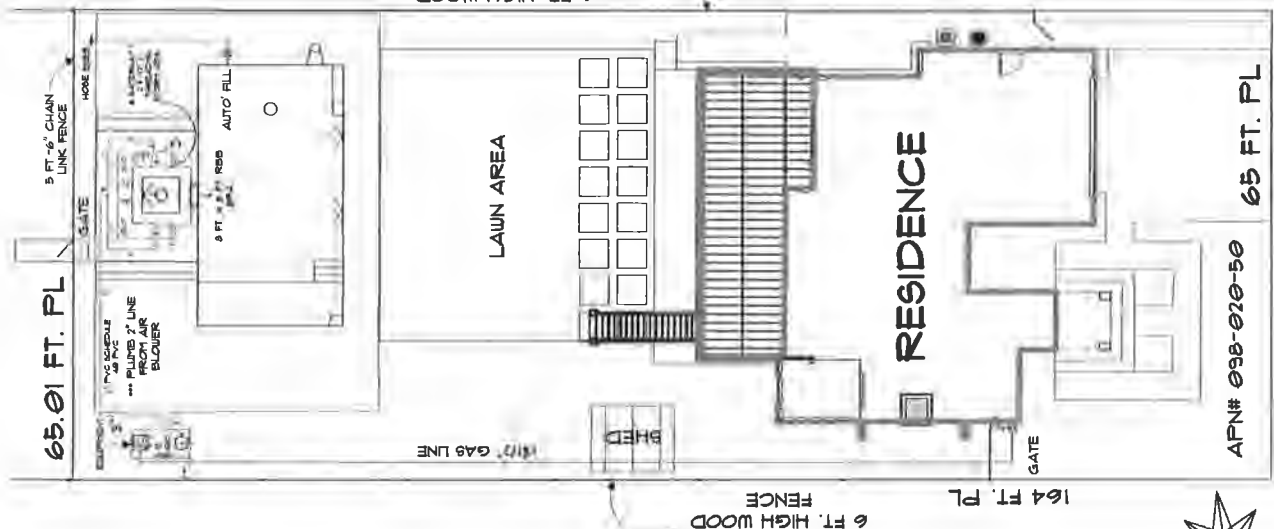
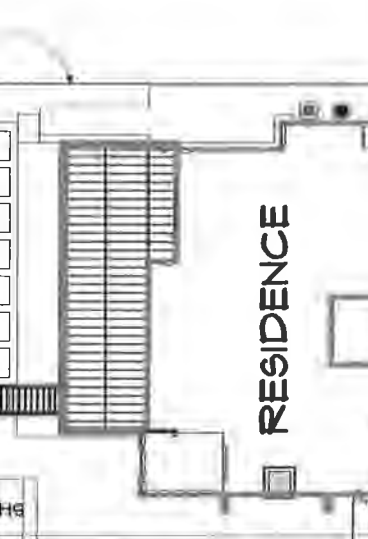
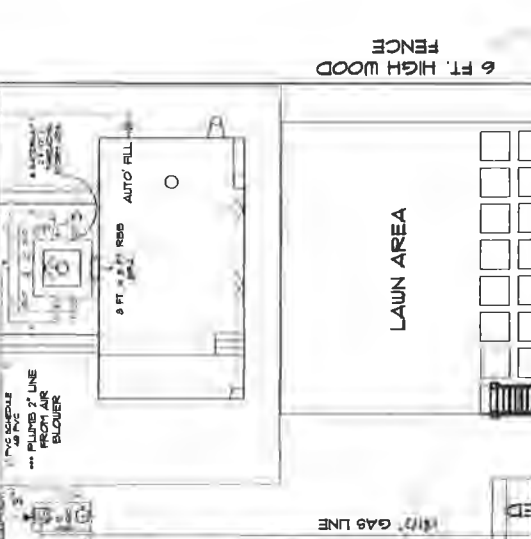

3175 HATCHERS CIRCLE

APN# 098-020-50

65 FT. PL

GATE

165.09 FT. PL

164 FT. PL

GATE

RESIDENCE

LAWN AREA

6 FT. HIGH WOOD FENCE

65.01 FT. PL

5 FT. x 6\"/>

CHAIN LINK FENCE

GATE

HOSE REEL

1 1/2\"/>

PLUMBING LINE FROM AIR BLOWER

9 FT. x 18 FT. AUTO FILL

9 FT. x 18 FT. AUTO FILL

9 FT. x 18 FT. AUTO FILL

9 FT. x 18 FT. AUTO FILL

9 FT. x 18 FT. AUTO FILL

9 FT. x 18 FT. AUTO FILL

9 FT. x 18 FT. AUTO FILL

9 FT. x 18 FT. AUTO FILL

9 FT. x 18 FT. AUTO FILL



PROPOSED SWIMMING POOL & SPA  
CONSTRUCTION FOR THE RESIDENCE  
OF  
KEITH & STACI HART  
LOCATED AT:  
3725 HATCHERS CIRCLE  
STOCKTON, 95219  
(209) 649-1396

REVISIONS

PLAN - 800  
DATE - 08/10/11  
DESIGNER - JEFF HETZEL

PAGE 7  
REBAR & GUNITE

- STEEL:  
THE POOL & SPA AT THE 1.5 IN. RADIUS ROUNDED CORNER SHALL BE CONCRETE ON A 4" MIN. THICK 1.5 IN. RADIUS ROUNDED CORNER SLAB ON GRADE. ALL REBAR SHALL BE #4 OR #5 (AS NOTED) WITH 18" SPACING. ALL REBAR SHALL BE LAPPED WITH 1.5 TIMES THE BAR DIAMETER. ALL REBAR SHALL BE LAPPED WITH 1.5 TIMES THE BAR DIAMETER. ALL REBAR SHALL BE LAPPED WITH 1.5 TIMES THE BAR DIAMETER.
- GUNITE:  
GUNITE POOL & SPA PER STRUCTURAL ENGINEERING. GUNITE SHALL BE 1.5 IN. RADIUS ROUNDED CORNER. GUNITE SHALL BE 4" MIN. THICK 1.5 IN. RADIUS ROUNDED CORNER. GUNITE SHALL BE 4" MIN. THICK 1.5 IN. RADIUS ROUNDED CORNER. GUNITE SHALL BE 4" MIN. THICK 1.5 IN. RADIUS ROUNDED CORNER.
- TILE & MAINTENANCE:  
REBAR SHALL BE 1.5 TIMES THE BAR DIAMETER. ALL REBAR SHALL BE LAPPED WITH 1.5 TIMES THE BAR DIAMETER. ALL REBAR SHALL BE LAPPED WITH 1.5 TIMES THE BAR DIAMETER.

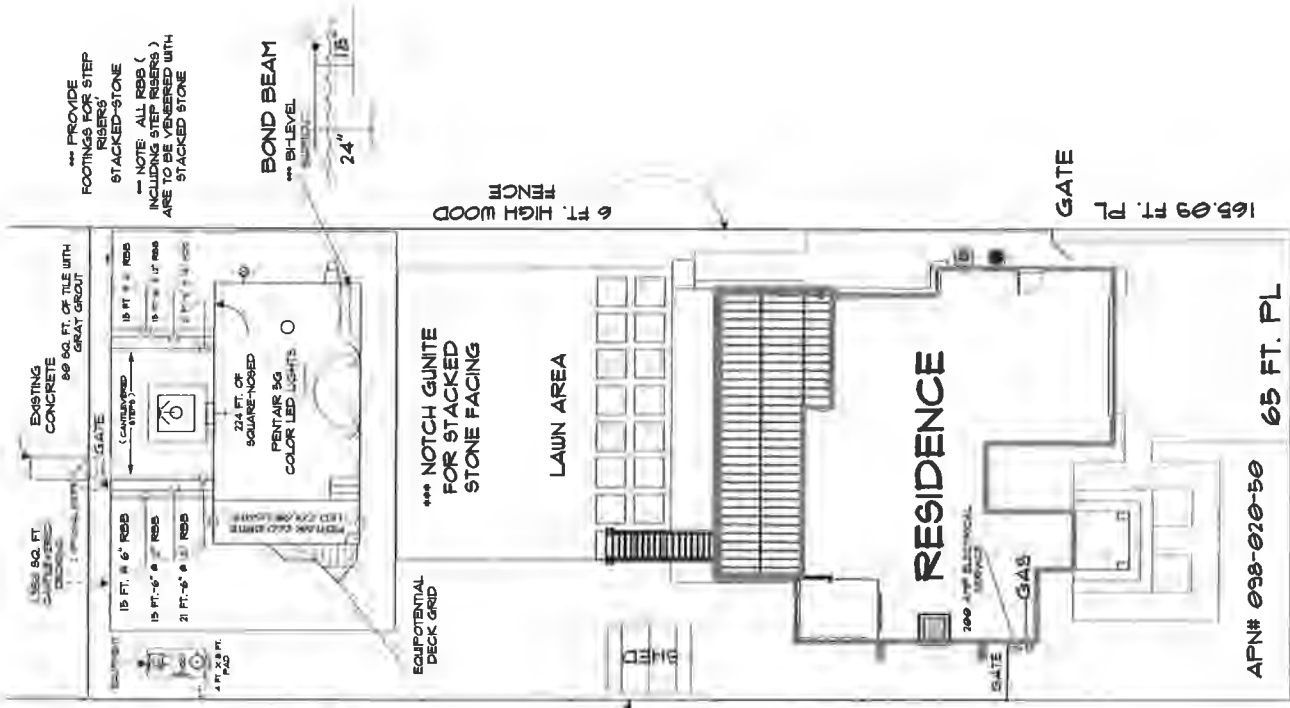

\*\*\* PROVIDE FOOTINGS AND STEP REBARS FOR STACKED-STONE  
\*\*\* NOTE: ALL REBARS (INCLUDING STEP REBARS) ARE TO BE SET WITH STACKED STONE

BOND BEAM  
\*\*\* B-LEVEL  
24"

\*\*\* NOTCH GUNITE FOR STACKED STONE FACING

\*\*\* ACAPULCO SHELF ELEVATION BOND BEAM



3725 HATCHERS CIRCLE

APN# 098-020-50

65 FT. PL

GATE

165' 09 FT. PL

164 FT. PL

6 FT. HIGH WOOD FENCE

6 FT. HIGH WOOD FENCE





# Exhibit B

---

LINCOLN VILLAGE WEST UNIT 36  
 BOOK 22 OF MAPS, PG 5  
 SAN JOAQUIN COUNTY RECORDS



1" = 40'

5.08  
 † WATER LINE  
 8.98 † RIP RAP  
 12.89 † EPP  
 12.98 † EPP  
 4.49 † TOP  
 † TOE LEVEVE  
 3.31

CITY OF STOCKTON  
 BENCH MARK # 216  
 NAVD 1988 DATUM

LEGEND:  
 3.03 ELEVATION

20 FT. EASEMENT

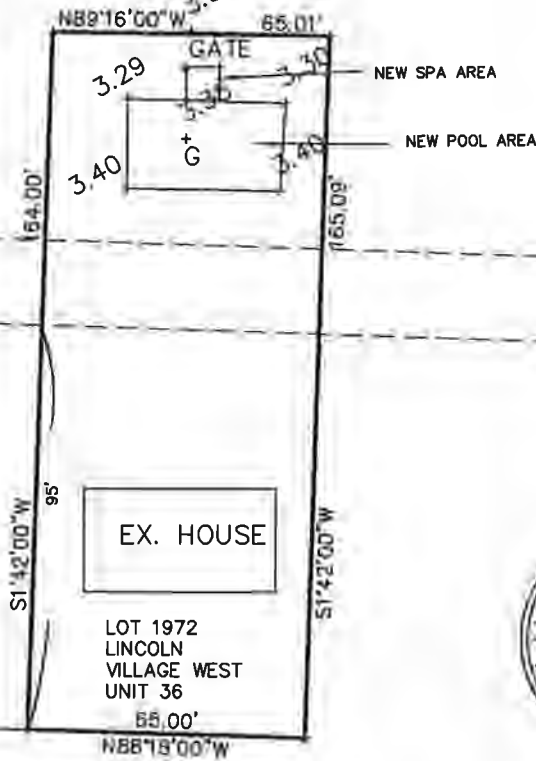

HATCHERS CIRCLE

-0.36  
 MON BX

NO.	REV. DATE	BY	APRVD.	<b>EXHIBIT</b> KEITH HART 3725 HATCHERS CIRCLE	APPROVED BY	
DWG. BY					DATE	DRAWING NO.
CK. BY				<b>MICHAEL D. FARLEY</b> LAND SURVEYOR # 6939	09/23/2020	
SCALE						

# Exhibit C

---



Reclamation District No. 1608 - Lincoln Village West  
 Fourteen Mile Slough Sediment Removal Project  
 Dredge Quantity Tracking Summary

Week	Date	Day	Dredge Work Day No.	DMS Work Hours/Day	DMS Daily Qty (cy)	DMS Total Qty (cy)	Construction Notes	
1	8/2/2020	Sunday	-	10	-	-	Contractor Mobilizing Enviro. Awareness Training	
	8/3/2020	Monday	-	10	-	-		
	8/4/2020	Tuesday	-	10	-	-		
	8/5/2020	Wednesday	-	10	-	-		
	8/6/2020	Thursday	-	10	-	-		
	8/7/2020	Friday	-	10	-	-		
	8/8/2020	Saturday	-	-	-	-		No work
2	8/9/2020	Sunday	-	-	-	-	No work	
	8/10/2020	Monday	-	10	-	-		
	8/11/2020	Tuesday	-	10	-	-		
	8/12/2020	Wednesday	1	10	310	310		Begin Dredging 2:00p
	8/13/2020	Thursday	2	10	928	1238		
	8/14/2020	Friday	3	10	711	1949		
	8/15/2020	Saturday	4	10	855	2805		
8/16/2020	Sunday	-	-	-	-	No work		
8/17/2020	Monday	5	10	911	3716	High spot reduced production		
8/18/2020	Tuesday	6	10	472	4188			
8/19/2020	Wednesday	7	10	950	5138			
8/20/2020	Thursday	8	10	976	6114			
8/21/2020	Friday	9	10	924	7038			
8/22/2020	Saturday	10	10	674	7711	-		
3	8/23/2020	Sunday	-	-	-	-	No work	
	8/24/2020	Monday	11	10	533	8244		
	8/25/2020	Tuesday	12	12	560	8804		
	8/26/2020	Wednesday	13	12	533	7258		Qty updated based on survey - clay encountered
	8/27/2020	Thursday	14	12	563	7821		
	8/28/2020	Friday	15	12	567	8388		
	8/29/2020	Saturday	16	12	744	9132		
8/30/2020	Sunday	17	12	870	10002			
8/31/2020	Monday	18	12	722	10724	Qty updated based on survey - clay encountered		
9/1/2020	Tuesday	19	12	785	12379			
9/2/2020	Wednesday	20	12	887	13266			
9/3/2020	Thursday	21	12	638	13904			
9/4/2020	Friday	22	12	1022	14926			
9/5/2020	Saturday	23	12	975	15901	-		
4	9/6/2020	Sunday	-	-	-	-	No work	
	9/7/2020	Monday	-	-	-	-		
	9/8/2020	Tuesday	24	12	954	16855		Qty updated based on survey - clay encountered - SLM (1) Rock & clay encountered - SLM (2) SLM - Solitude Lake Management (4)
	9/9/2020	Wednesday	25	12	896	18742		
	9/10/2020	Thursday	26	12	1000	19742		
	9/11/2020	Friday	27	12	630	20372		
	9/12/2020	Saturday	28	12	989	21361		
5	9/13/2020	Sunday	-	-	-	-	No work - Holiday	
	9/14/2020	Monday	-	-	-	-		
	9/15/2020	Tuesday	-	-	-	-		
	9/16/2020	Wednesday	-	-	-	-		
	9/17/2020	Thursday	-	-	-	-		
	9/18/2020	Friday	-	-	-	-		
	9/19/2020	Saturday	-	-	-	-		
6	9/20/2020	Sunday	-	-	-	-	No work - Holiday	
	9/21/2020	Monday	-	-	-	-		
	9/22/2020	Tuesday	-	-	-	-		
	9/23/2020	Wednesday	-	-	-	-		
	9/24/2020	Thursday	-	-	-	-		
	9/25/2020	Friday	-	-	-	-		
	9/26/2020	Saturday	-	-	-	-		

Reclamation District No. 1608 - Lincoln Village West  
 Fourteen Mile Slough Sediment Removal Project  
 Dredge Quantity Tracking Summary

Week	Date	Day	Dredge Work Day No.	DMS Work Hours/Day	DMS Daily Qty (cy)	DMS Total Qty (cy)	Construction Notes
7	9/13/2020	Sunday	29	12	938	22299	SLM - Solitude Lake Management (5) Qty updated based on survey - clay encountered - SLM (6) SLM - Solitude Lake Management (7) Hard clay encountered - SLM (8) Rock & clay encountered - SLM (9) Hard clay encountered - SLM demob Rock & clay encountered - Pump issues No work - Letting Disposal Pond rest Qty updated based on survey Rock & clay encountered Rock & clay encountered Qty updated based on survey Hard clay encountered
	9/14/2020	Monday	30	12	775	23050	
	9/15/2020	Tuesday	31	12	1064	24138	
	9/16/2020	Wednesday	32	12	994	25132	
	9/17/2020	Thursday	33	12	882	26014	
	9/18/2020	Friday	34	12	1050	27064	
	9/19/2020	Saturday	35	12	560	27624	
8	9/20/2020	Sunday				27624	No work - Letting Disposal Pond rest Qty updated based on survey Rock & clay encountered Rock & clay encountered Qty updated based on survey Hard clay encountered
	9/21/2020	Monday	36	12	798	28724	
	9/22/2020	Tuesday	37	12	1083	29807	
	9/23/2020	Wednesday	38	12	924	30731	
	9/24/2020	Thursday	39	12	919	31792	
	9/25/2020	Friday	40	12	943	32735	
	9/26/2020	Saturday	41	12	826	33561	
9	9/27/2020	Sunday				33561	No work - Letting Disposal Pond rest Qty updated based on survey - clay encountered Rock & clay encountered Qty updated based on survey - clay encountered
	9/28/2020	Monday	42	12	919	34556	
	9/29/2020	Tuesday	43	12	891	35447	
	9/30/2020	Wednesday	44	12	887	36881	
	10/1/2020	Thursday	45				
	10/2/2020	Friday	46				
	10/3/2020	Saturday	47				
10	10/4/2020	Sunday	48				
	10/5/2020	Monday	49				
	10/6/2020	Tuesday	50				
	10/7/2020	Wednesday	51				
	10/8/2020	Thursday	52				
	10/9/2020	Friday	53				
	10/10/2020	Saturday	54				
11	10/11/2020	Sunday	55				
	10/12/2020	Monday	56				
	10/13/2020	Tuesday	57				
	10/14/2020	Wednesday	58				
	10/15/2020	Thursday	59				
	10/16/2020	Friday	60				
	10/17/2020	Saturday	61				
12	10/18/2020	Sunday	62				
	10/19/2020	Monday	63				
	10/20/2020	Tuesday	64				
	10/21/2020	Wednesday	65				
	10/22/2020	Thursday	66				
	10/23/2020	Friday	67				
	10/24/2020	Saturday	68				

Reclamation District No. 1608 - Lincoln Village West  
 Fourteen Mile Slough Sediment Removal Project  
 Dredge Quantity Tracking Summary

Week	Date	Day	Dredge Work Day No.	DMS Work Hours/Day	DMS Daily Qty (cy)	DMS Total Qty (cy)	Construction Notes
13	10/25/2020	Sunday	69				
	10/26/2020	Monday	70				
	10/27/2020	Tuesday	71				
	10/28/2020	Wednesday	72				
	10/29/2020	Thursday	73				
	10/30/2020	Friday	74				
	10/31/2020	Saturday	75				
14	11/1/2020	Sunday	76				
	11/2/2020	Monday	77				
	11/3/2020	Tuesday	78				
	11/4/2020	Wednesday	79				
	11/5/2020	Thursday	80				
	11/6/2020	Friday	81				
	11/7/2020	Saturday	82				
15	11/8/2020	Sunday	83				
	11/9/2020	Monday	84				
	11/10/2020	Tuesday	85				
	11/11/2020	Wednesday	86				
	11/12/2020	Thursday	87				
	11/13/2020	Friday	88				
	11/14/2020	Saturday	89				
16	11/15/2020	Sunday	90				
	11/16/2020	Monday	91				
	11/17/2020	Tuesday	92				
	11/18/2020	Wednesday	93				
	11/19/2020	Thursday	94				
	11/20/2020	Friday	95				
	11/21/2020	Saturday	96				
17	11/22/2020	Sunday	97				
	11/23/2020	Monday	98				
	11/24/2020	Tuesday	99				
	11/25/2020	Wednesday	100				
	11/26/2020	Thursday	101				
	11/27/2020	Friday	102				
	11/28/2020	Saturday	103				
18	11/29/2020	Sunday	104				
	11/30/2020	Monday	105				
	12/1/2020	Tuesday					
	12/2/2020	Wednesday					
	12/3/2020	Thursday					
12/4/2020	Friday						
12/5/2020	Saturday						

# Exhibit D

---







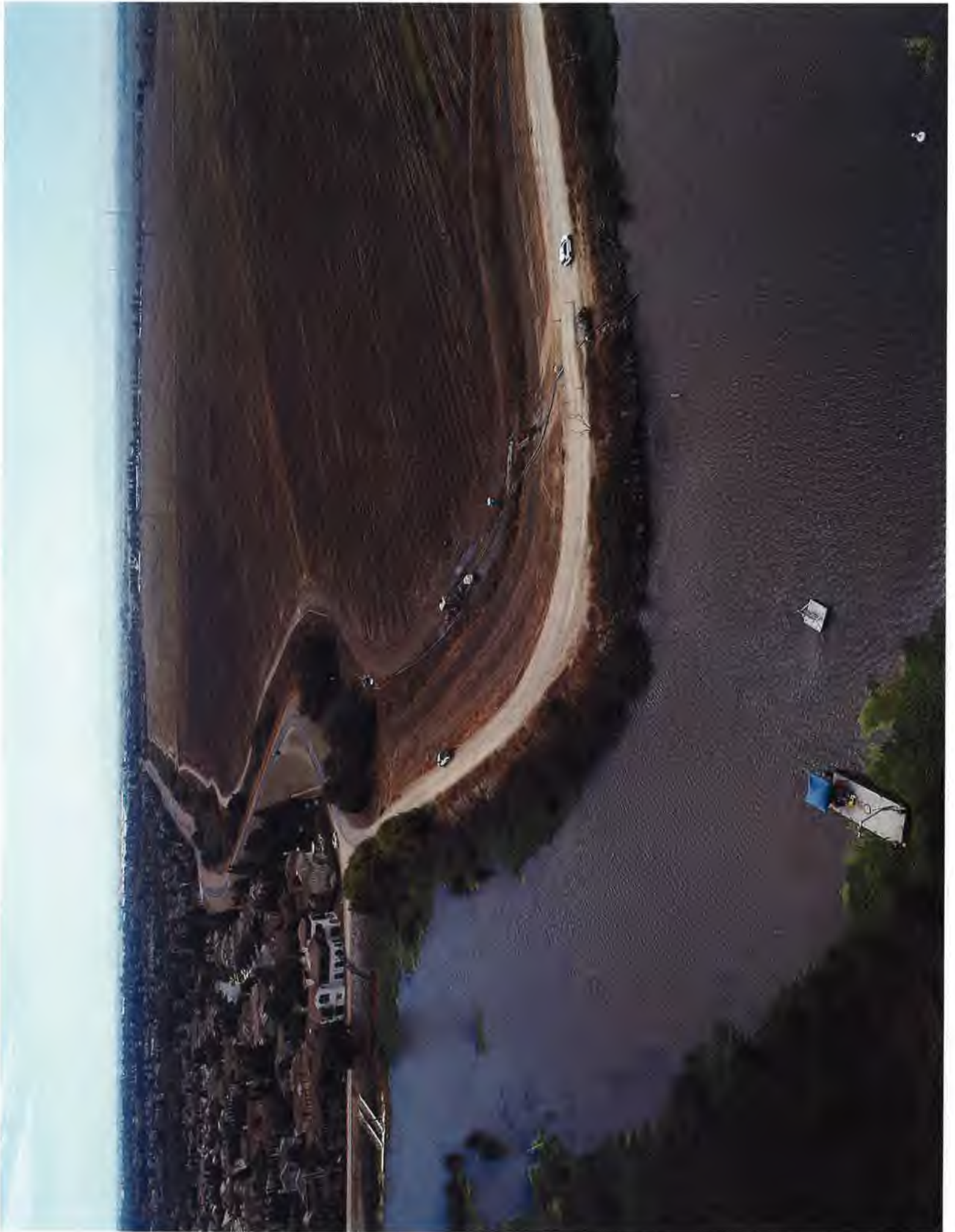

















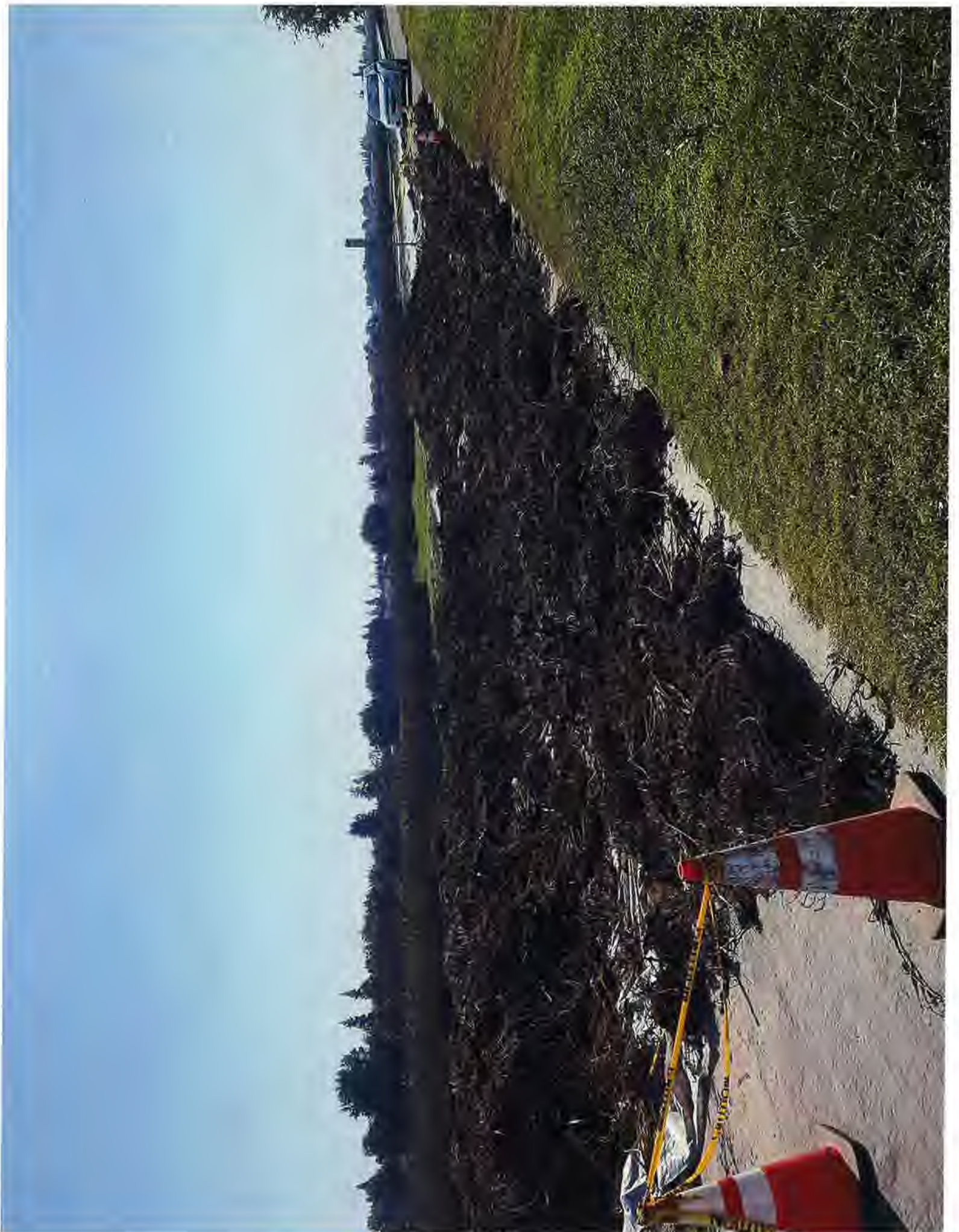



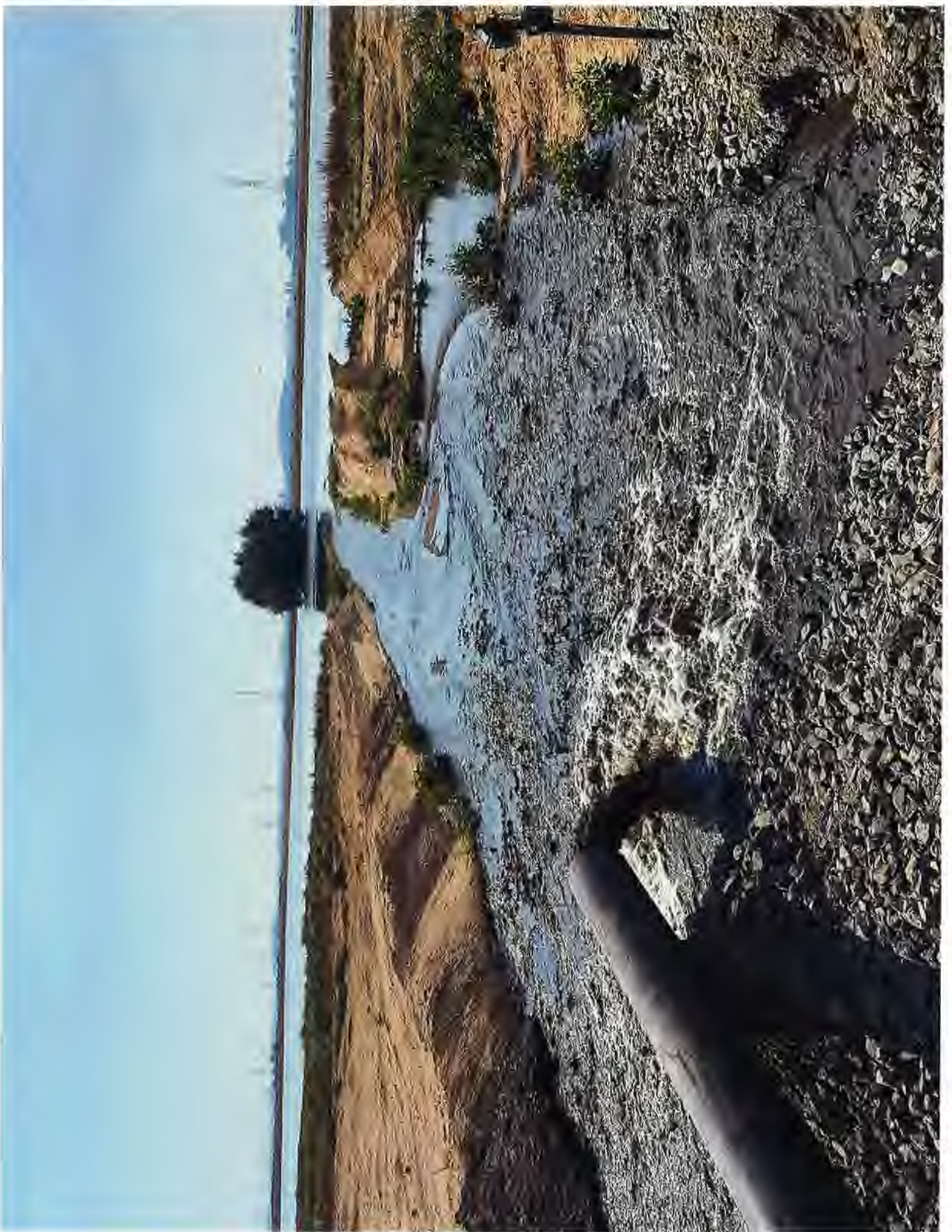

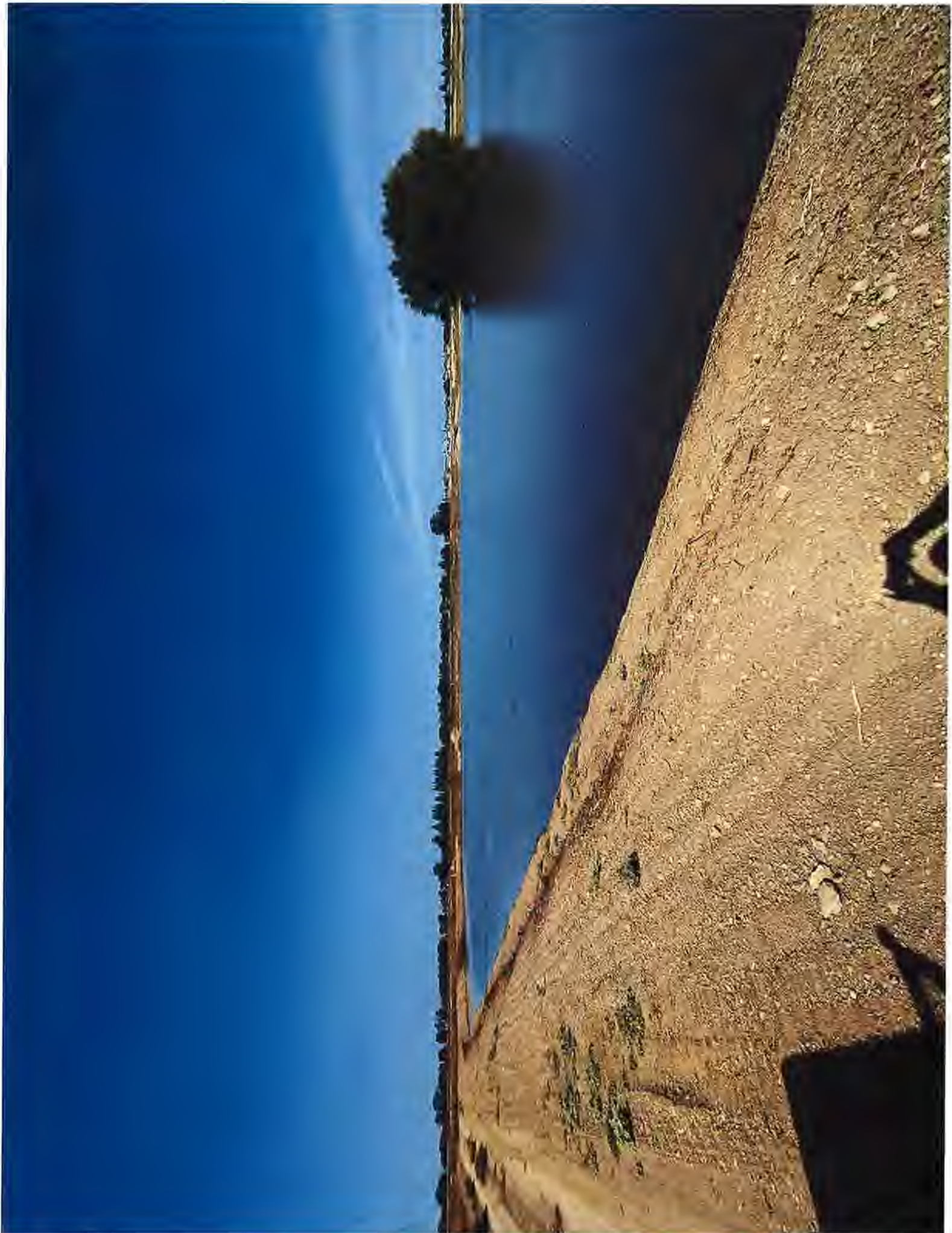

# Exhibit E

---

**AMENDMENT NO. 1  
DREDGED SEDIMENT AGREEMENT**

This Amendment No. 1 executed on this \_\_\_\_ day of \_\_\_\_\_, 2020 (Effective Date), hereby amends the original Dredged Sediment Agreement (Original Agreement) made the 11<sup>th</sup> day of May, 2020, by and between the Port of Stockton, political subdivision of the State of California (Port) and Reclamation District 1608, a political subdivision of the State of California formed and organized under the California Water Code sections 50000 et seq. (District). District and Port may be collectively referred to as the Parties.

NOW THEREFORE, the Parties now wish to amend the Original Agreement to reflect the following changes.

“2. Permit. District may discharge up to approximately 75,797 cubic yards of clean dredged material on the Dredged Sediment Placement Site subject to the terms and conditions set forth in this Agreement.”

“5. Payment.

- b. District shall pay to Port \$6.00 per cubic yard (CY) of dredged sediment material deposited in the Dredged Sediment Placement Site for the first 60,000 CY of dredged sediment material. For each CY exceeding the first 60,000 CY of dredged sediment material, the District shall pay to Port \$1.00 per CY of dredged sediment material (Deposit Fee). The District shall pay Deposit Fee within thirty (30) calendar days from the last day the District deposits any dredged sediment material in the Dredged Sediment Placement Site.”

IN WITNESS WHEREOF, THE PARTIES HAVE EXECUTED THIS AGREEMENT AMENDMENT.

RECLAMATION DISTRICT 1608, a  
Political Subdivision  
of the State of California formed  
and organized under the California  
Water Code sections 50000

PORT OF STOCKTON, a  
Political Subdivision of the State of  
California

By: \_\_\_\_\_  
Michael R. Panzer  
President, Board of Trustees

\_\_\_\_\_  
A. Richard Aschieris  
Port Director

ITEM 4(d)i

**AMENDMENT NO. 1  
DREDGED SEDIMENT AGREEMENT**

This Amendment No. 1 executed on this \_\_\_\_ day of \_\_\_\_\_, 2020 (Effective Date), hereby amends the original Dredged Sediment Agreement (Original Agreement) made the 11<sup>th</sup> day of May, 2020, by and between the Port of Stockton, political subdivision of the State of California (Port) and Reclamation District 1608, a political subdivision of the State of California formed and organized under the California Water Code sections 50000 et seq. (District). District and Port may be collectively referred to as the Parties.

NOW THEREFORE, the Parties now wish to amend the Original Agreement to reflect the following changes.

“2. Permit. District may discharge up to approximately 75,797 cubic yards of clean dredged material on the Dredged Sediment Placement Site subject to the terms and conditions set forth in this Agreement.”

“5. Payment.

- b. District shall pay to Port \$6.00 per cubic yard (CY) of dredged sediment material deposited in the Dredged Sediment Placement Site for the first 60,000 CY of dredged sediment material. For each CY exceeding the first 60,000 CY of dredged sediment material, the District shall pay to Port \$1.00 per CY of dredged sediment material (Deposit Fee). The District shall pay Deposit Fee within thirty (30) calendar days from the last day the District deposits any dredged sediment material in the Dredged Sediment Placement Site.”

IN WITNESS WHEREOF, THE PARTIES HAVE EXECUTED THIS AGREEMENT AMENDMENT.

RECLAMATION DISTRICT 1608, a  
Political Subdivision  
of the State of California formed  
and organized under the California  
Water Code sections 50000

PORT OF STOCKTON, a  
Political Subdivision of the State of  
California

By: \_\_\_\_\_

Michael R. Panzer  
President, Board of Trustees

\_\_\_\_\_  
A. Richard Aschieris  
Port Director

## DREDGED SEDIMENT AGREEMENT

This Agreement is made this 11 day of ~~May~~ 2020 (Effective Date) by and between the Port of Stockton, political subdivision of the State of California (Port) and Reclamation District 1608, a political subdivision of the State of California formed and organized under the California Water Code sections 50000 et seq. (District). District and Port may be collectively referred to as the Parties.

### 1. Recitals.

A. The District will be performing sediment removal as part of a maintenance program for the reclamation works within its jurisdiction.

B. Port owns certain real property located on Robert's Island in San Joaquin County State of California, more specifically described in Exhibit A which is attached hereto and incorporated herein by this reference (Dredge Sediment Placement Site).

C. The District desires to place dredged sediment upon the Dredged Sediment Placement Site, and the Port is willing to accept the dredged sediment material pursuant to the terms of this Agreement.

D. The District has satisfied the California Environmental Quality Act (CEQA) and obtained all required government permits in order to conduct the dredging in conformity with the approved dredging plan. The statute of limitations to file a lawsuit challenging the District's compliance with CEQA has lapsed with no litigation being filed against the District.

E. District has obtained approval for the placement of dredged material at the Dredge Sediment Placement Site from the Central Valley Regional Water Quality Control Board (CVRWQB) as evidenced Notice of Applicability No. R5-2009-0085-022 (NOA) issued by the CVRWQB declaring that placement of the sediment is authorized at the Dredged Sediment Placement Site, attached hereto and incorporated as Exhibit B.

NOW, THEREFORE, in consideration of the mutual promises and considerations herein, and in light of the circumstances outlined in the Recitals, which are incorporated fully herein by this reference, the Parties agree as follows:

### 1. Conditions Precedent to Permit for Discharge of Dredged Material at Dredged Sediment Placement Site.

- a. District shall furnish to Port all documentation describing the type of sediment (e.g. silt, silty sand, silt with sand, sandy silt, lean clay, sandy lean clay, etc.) that the District intends to deposit onto the Dredged Sediment Placement Site.
- b. District shall provide to the Port comprehensive analytical laboratory tests and shall certify that the material contains no constituents that exceed criteria imposed by the CVRWQCB and that the material meets the requirements of the Notice of Intent/Dredging Permit Application (NOI), Notice of Applicability (NOA) and

General Order No. R5-2009-0085 General Waste Discharge Requirements (WDR) for Maintenance Dredging operations Sacramento-San Joaquin Delta (General Order) adopted by the CVRWQB.

- c. District shall provide to the Port the Notice Of Applicability (NOA) for discharge of dredged material for the CVRWQB, all sampling and analysis of water, and material required to meet the conditions set forth in the NOA and WDRs including background monitoring if necessary and providing all engineering and material quantity data and water quality data taken at the Dredged Sediment Placement Site.
  - d. Within five business days of the District furnishing the documentation and testing required by this Paragraph, the Port must provide written approval of the dredged material subject to being deposited at the Dredged Sediment Placement Site. If the Port does not provide such written approval of the quality of material proposed to be deposited at the Dredged Sediment Placement Site it shall notify the District within five business days of the District furnishing the documentation and testing required by this Paragraph that the Port does not intend to provide written approval and then this Agreement shall automatically terminate and the District shall have no rights against the Port
2. Permit. District may discharge up to approximately 60,000 cubic yards of clean dredged material on the Dredged Sediment Placement Site subject to the terms and conditions set forth in this Agreement.
  3. Right of Entry. During the term of this Agreement, Port grants to District, its officers, employees, agents, and contractors, permission to enter the Dredged Sediment Placement Site with all the necessary equipment for the purpose of placing material as part of District's maintenance dredging project. Port's permission to enter is expressly conditioned on District's full compliance with each and every responsibility under this Agreement and depositing only dredge sediment material that meets the Port's quality standards.
  4. Term. The term of this Agreement shall be for one year after the Effective Date of this Agreement. No dredge sediment shall be placed at the Dredged Sediment Placement Site after this Agreement lapses without a new agreement being executed between the Parties.
  5. Payment.
    - a. Within five (5) business days after Port provides written approval of the material subject to be deposited at the Dredged Sediment Placement Site as set forth in Section 1 of this Agreement, the District shall pay to Port the amount of Fifteen Thousand Dollars (\$15,000) to reimburse the Port for the attorney cost of preparing and negotiating this Agreement and staff time to administer the Agreement.
    - b. District shall pay to Port \$6.00 per cubic yard (CY) of dredged sediment material deposited in the Dredged Sediment Placement Site (Deposit Fee). District shall pay



Deposit Fee within thirty (30) calendar days from the last day the District deposits any dredged sediment material in the Dredged Sediment Placement Site.

6. Discharge Conditions for Dredged Sediment Material.

- a. District shall discharge sediment material at a height no greater than six (6) feet from the existing ground surface, except for those low lying areas where fill is required to bring the pond elevation level, and within a diked area approved by the Port that is located in the Dredged Sediment Placement Site as shown in Exhibit A. Before discharging material into the approved diked area, Port shall be given the opportunity to review and approve the materials and methods used in constructing the diked area.
- b. District shall discharge material in a manner consistent with all applicable material disposal/reuse plans, the NOA, and WDRs adopted by the CVRWQB.

7. Reuse of Dredge Material.

- a. District shall deliver only dredged material that the CVRWQB concludes from the NOA, or equivalent document, poses no significant risk to reuse for on-island or off-island export purposes, and, subject to the terms and conditions of this Paragraph 7, may be reused without additional approvals. The District is prohibited from delivering all other dredge material, that does not meet this criteria to the Dredged Sediment Placement Site.
- b. Dredged material discharged by the District pursuant to this Agreement is authorized to be reused in accordance with the requirements of the NOA, attached hereto as Exhibit A.
- c. The Port shall provide the District with written notice of its intention to reuse the dredged material discharged by the District pursuant to this Agreement and identify (i) the quantity of dredged material to be removed from the Dredged Sediment Placement Site; (ii) dates of reuse; (iii) location of reuse; (iv) name of contractor; (v) copy of signed contract/manifest for removal of dredged material; and (vi) copy of signed conditions of reuse specifying the limitation on reuse. Prior to the Port's reuse, the District shall have thirty (30) calendar days to submit a complete NOI to the CVRWQB.
- d. If additional testing or additional conditions are required as a condition of reuse, the Parties shall mutually agree on how costs and responsibilities will be apportioned to perform all testing, and to obtain all necessary approvals for the intended reuse of the dredged material.
- e. Subject to the terms and conditions of this Paragraph 7, Port shall have the right to use the sediment material and the right to assign such right in full or in part to any

entity upon providing written notice to the District at least forty-five (45) calendar days prior to the use or assignment of the right to use the sediment material.

8. District Obligations.

- a. District shall ensure access along the levee road during dredged material placement at the Dredged Sediment Placement Site.
- b. District shall notify the Port Engineer or such other representative appointed by Port prior to conducting any activities on the site.
- c. District shall provide the Port with a Completion Report within Thirty (30) calendar days of placing material on the Dredged Sediment Placement Site on Robert's Island. The Completion Report shall contain, but not be limited to the following information: a description of the quantity of material at each site, analytical results of any tests conducted during or after placement of material and an assessment of the site conditions at the time of project completion.

9. Indemnity.

- a. District shall defend, indemnify, and hold harmless Port, their agents, officers, trustees, consultants and employees from and against all claims, damages, losses, judgments, fines, liabilities, expenses, administrative enforcement actions and other costs, including, but not limited to litigation costs and attorney's fees, relating to or directly or indirectly arising out of activities permitted by this Agreement.
- b. Port shall notify District within ten (10) business days of any claim, action or proceeding served upon Port, where such claim, action or proceeding may trigger District's obligation to defend, indemnify or hold Port harmless pursuant to this Agreement. Such notice shall specifically identify facts underlying such claim for indemnification.
- c. Port shall provide all assistance reasonably requested by District pertaining to any such matter.
- d. District shall fully reimburse Port for its indemnification obligations pursuant to this Agreement within Thirty (30) calendar days of receipt of an itemized written invoice from Port.

10. Insurance. District shall furnish to Port a Certificate of Insurance before dredging or disposal activities commence, stating that there is liability insurance presently in effect for District with bodily injury and property damage limits of not less than \$1,000,000 per occurrence. The Certificate of Insurance will provide:

- a. That the insurer will not cancel the insured's coverage without Thirty (30) calendar days' prior written notice to Port.

- b. That Port their agents, officers, trustees, and employees are included as additional insureds, but only insofar as activities under this Agreement are concerned.
  - c. That Port will not be responsible for any premiums or assessments on the policy. District agrees that the bodily injury liability insurance herein provided for shall be in effect at all times during the term of this Agreement. In the event said insurance coverage expires at any time or times during the term of this Agreement, District agrees to provide at least Thirty (30) calendar days prior to said expiration date, a new Certificate of Insurance evidencing insurance coverage as provided for herein for not less than the remainder of the term of the Agreement. New Certificates of Insurance are subject to the approval of the Port. In the event District fails to keep in effect at all times insurance coverage as herein provided, Port may, in addition to any other remedies it may have, terminate this Agreement upon the occurrence of such event.
11. Notice. All notices or other communications required or permitted hereunder shall be deemed to have been received either (a) when delivered by hand and the Party giving such notice has received a signed receipt thereof; or (b) one (1) calendar day following the date deposited with Federal Express or other recognized overnight courier; or (c) the date transmitted by electronic mail (with a confirmation copy delivered in person or by First Class U.S. Mail contemporaneously therewith), addressed as follows (or addressed in such other manner as the Party being notified shall have requested by written notice to the other Party); however, only attachments to electronic mail shall be considered notices and nothing within the body or subject line of an electronic mail shall be considered a notice under this Agreement:

**If to District:**

Reclamation District No. 1608  
c/o Neumiller & Beardslee  
3121 West March Lane, Suite 100  
Stockton, CA 95219  
Phone: (209) 948-8200  
Email: [etrujillo@neumiller.com](mailto:etrujillo@neumiller.com)

**With a Copy to:**

Kjeldsen, Sinnock & Neudeck, Inc.  
711 North Pershing Avenue  
Stockton, CA 95203  
Phone: (209) 946-0268  
Email: [cneudeck@ksninc.com](mailto:cneudeck@ksninc.com)

**If to Port:**

Port of Stockton  
Attn: Jason Cashman  
2201 West Washington Street  
Stockton, CA 95762  
Phone: (209) 946-0246  
Email: [jcashman@stocktonport.com](mailto:jcashman@stocktonport.com)

12. Miscellaneous.

- a. District shall have no right to remove the material unless removal is ordered by the Port or CVRWQB to do so.
- b. The Parties shall cooperate with each other in the implementation of this Agreement.
- c. All the terms and provisions of this Agreement will be construed in accordance with and governed by the laws of the State of California, regardless of where this Agreement may be executed by the Parties.
- d. This Agreement constitutes the entire agreement among the Participants with respect to the subject matter hereof and may be amended or superseded only by a writing executed by all Parties.
- e. This Agreement shall be binding on and inure to the benefit of each of the Parties and their respective successors and assigns.
- f. The invalidity or unenforceability of any provision of this Agreement will not affect the validity or enforceability of any other provision of this Agreement.
- g. The waiver by any Party of a breach of any provision of this Agreement will not operate, or be construed, as a waiver of any subsequent breach of any provision of this Agreement.
- h. This Agreement may be executed in one or more parts, each of which will be deemed an original, but all of which together will constitute one and the same instrument.
- i. The headings used in this Agreement for various sections and subsections are provided only for informational purposes and do not have any legal effect.
- j. The following Paragraphs shall survive termination of this Agreement: Paragraphs 5, 7, and 9.

\*\*\*signatures on next page\*\*\*

IN WITNESS WHEREOF, THE PARTIES HAVE EXECUTED THIS AGREEMENT.

RECLAMATION DISTRICT 1608, a  
Political Subdivision  
of the State of California formed  
and organized under the California  
Water Code sections 50000

PORT OF STOCKTON, a  
Political Subdivision of the State of  
California

By:

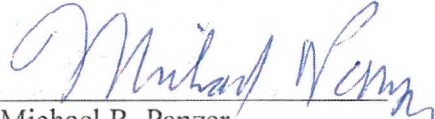
  
Michael R. Panzer  
President, Board of Trustees

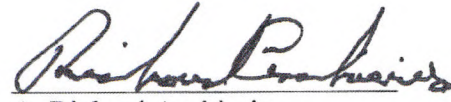
  
A. Richard Aschieris  
Port Director

# ITEM 5

**RECLAMATION DISTRICT NO. 1608  
RESOLUTION 2020-07**

**RESOLUTION APPROVING AND AUTHORIZING EXECUTION OF  
DELTA LEVEE MAINTENANCE SUBVENTIONS PROGRAM WORK AGREEMENT  
FISCAL YEAR 2020-2021**

WHEREAS, the Board of Trustees ("Board") of Reclamation District 1608 ("District") has reviewed, and desires to enter into, that certain Delta Levee Maintenance Subventions Program Work Agreement Fiscal Year 2020-2021 ("Agreement"), between the District and the Reclamation Board of the State of California ("Reclamation Board");

NOW, THEREFORE, BE IT RESOLVED AS FOLLOWS:

1. The Agreement is approved, and the President of the Board is authorized and directed to execute the Agreement, and cause it to be presented to the Reclamation Board with a certified copy of this Resolution.

PASSED AND ADOPTED by the Board of Trustees of Reclamation District No. 1608 at a meeting thereof held on this 7<sup>th</sup> day of October, 2020, by the following vote,  
TO WIT:

AYES: \_\_\_\_\_

NOES: \_\_\_\_\_

ABSTENTION: \_\_\_\_\_

ABSENT: \_\_\_\_\_

RECLAMATION DISTRICT NO. 1608  
A Political Subdivision of the  
State of California

By: \_\_\_\_\_  
MICHAEL PANZER, President

ATTEST:

\_\_\_\_\_  
ELVIA TRUJILLO, Secretary

CERTIFICATION

I, ELVIA TRUJILLO, Secretary of Reclamation District No. 1608, do hereby certify that the foregoing is a full, true and correct copy of a resolution of Reclamation District No. 1608 duly passed and adopted at a regular meeting of the Board of Trustees thereof held on the 7<sup>th</sup> day of October, 2020.

Dated: \_\_\_\_\_, 2020.

\_\_\_\_\_  
ELVIA TRUJILLO, Secretary  
Reclamation District No. 1608



**Delta Levee Maintenance Subventions Program  
WORK AGREEMENT  
Fiscal Year 2020-2021**

This Agreement is entered into as of the \_\_\_\_\_ day of \_\_\_\_\_, by and between **The Central Valley Flood Protection Board** of the State of California, hereinafter referred to as the "Board" and **Reclamation District No. 1608**, a political subdivision of the State of California, hereinafter referred to as "Local Agency."

WHEREAS, Part 9, commencing with Section 12980 of Division 6 of the California Water Code establishes a program for State financial assistance to local agencies responsible for maintenance of nonproject and certain project levees in the Sacramento-San Joaquin Delta; and

WHEREAS, The Central Valley Flood Protection Board approved the Delta Levee Maintenance Subventions Program 2016 Guidelines, dated August 26, 2016; and

WHEREAS, Part 9 requires local agencies to enter into an agreement with the Board to perform maintenance and improvement work as approved by the Board in accordance with administrative provisions and criteria adopted by the Board; and

WHEREAS, the Local Agency has submitted and the Board has approved levee maintenance and improvement plans in accordance with those provisions and criteria; and

WHEREAS, on November 24, 1997, as required by California Water Code Sections 12307 and 78543, the Board, the Department of Water Resources, hereinafter referred to as "DWR" or "Department," the Department of Fish and Game, now known as the California Department of Fish and Wildlife (CDFW), and The Resources Agency executed Amendment No. 1 to the Memorandum of Understanding, requiring projects or plans to be consistent with a net long-term habitat improvement program in the delta; and

WHEREAS, in November, 1999, CDFW issued the "Fish and Wildlife Enhancement Guidance Document" to ensure net long-term habitat improvement; and

WHEREAS California Water Code Section 12987 provides that CDFW ensures expenditures must be consistent with a net long-term habitat improvement program and have a net benefit for aquatic species in the Delta; and

WHEREAS, the Local Agency, DWR, and CDFW agree that the Local Agency has completed or is in the process of completing all of the requirements of California Water Code Sections 12987 and 79050 in its previous agreements with the Board.

## NOW, THEREFORE, IT IS HEREBY AGREED THAT:

1. This Agreement covers the performance, inspection, reimbursement, and cost sharing of maintenance and improvement work performed on nonproject and eligible project levees by the Local Agency from July 1, 2020 to June 30, 2021.
2. The Local Agency shall accomplish the annual routine maintenance and rehabilitation work specified in the application prior to June 30, 2021. Local Agency shall be responsible for providing a registered engineer for appropriate direction and supervision of work described in the Local Agency's application to ensure that the work complies with accepted engineering and construction practices. Increased oversight by the Local Agency's engineer is expected with regard to any levee rehabilitation work.
3. No employee, officer, employer, or agent of the Local Agency shall participate in the selection, award, or administration of a contract for which reimbursement will be sought if a conflict of interest, real or apparent, would be involved. The Local Agency shall comply with all applicable laws on conflict of interest including, but not limited to, Public Contract Code (PCC) sections 10335.5 et seq., PCC sections 10365.5 et seq., PCC sections 10410 et seq., and Government Code sections 1090 et seq. and 81000 et seq.
4. The Local Agency shall be responsible for environmental compliance that may be necessary for the maintenance and improvement work covered by this Agreement including, but not limited to, compliance with the California Environmental Quality Act, the California Endangered Species Act, and obtaining a Streambed Alteration Agreement (Fish and Game Code Section 1600 et seq.) The Local Agency agrees to comply with all applicable State, federal, and local laws including, but not limited to, any environmental protection and habitat improvement required pursuant to California Water Code Section 12987. Prior to any payments to the Local Agency, pursuant to this Agreement, the Local Agency shall submit to DWR and CDFW, an acceptable habitat improvement program component which includes any mitigation and enhancement required by CDFW, which is consistent with a net long-term habitat improvement program. If a net long-term habitat improvement component is not agreed upon by the parties hereto and CDFW, then all payments made pursuant to this Agreement shall be subject to reimbursement by the Local Agency.
5. Work that is subject to the California Environmental Quality Act (CEQA) shall not proceed under this Agreement until documents that satisfy the CEQA process are received by DWR and DWR has completed its CEQA compliance review. Work that is subject to a CEQA document shall not proceed until and unless concurred with by DWR. Such concurrence is fully discretionary and shall constitute a condition precedent to any such work for which it is required. Once CEQA documentation has been completed, DWR will consider the environmental documents and decide whether to continue to fund the project or to require changes, alterations or other mitigation.

6. When reference is made herein to criteria or administrative procedures adopted by the Board, it is intended to include all addenda and supplements to said criteria or procedures.

7. Upon completion of the work agreed to be funded, the Local Agency shall submit a final claim completion report and notify DWR and CDFW for a joint inspection of the work. The Local Agency shall cooperate in the conduct of all inspections, including inspections by DWR, pursuant to California Water Code Section 12989, to monitor and ascertain compliance with and progress toward meeting the standards in the State's Flood Hazard Mitigation Plan for the Sacramento-San Joaquin Delta (DWR Office of Emergency Services, dated September 15, 1983), as updated or amended. To be eligible for reimbursement, the work shall be completed in the fiscal year for which application was made and approved.

8. In accordance with California Water Code § 9140, if Local Agency is responsible for the operation and maintenance of a project levee, or if Local Agency operates and maintains a nonproject levee that also benefits land within the boundaries of the area benefited by the project levee, Local Agency shall prepare and submit to DWR, on or before September 30<sup>th</sup> of each year, a report of information for inclusion in periodic flood management reports prepared by DWR relating to the project levee. The information shall include all of the following:

- a. Information known to the Local Agency that is relevant to the condition of the project levee.
- b. Information identifying known conditions that might impair or compromise the level of flood protection provided by the project levee.
- c. A summary of the maintenance performed by the Local Agency during the previous fiscal year.
- d. A statement of work and estimated cost for operation and maintenance of the project levee for the current fiscal year, as approved by the Local Agency.
- e. Any other readily available information contained in the records of the Local Agency relevant to the condition or performance of the project levee, as determined by the Board or DWR.

9. In accordance with California Water Code § 9650, if Local Agency receives funding from the State to upgrade a project levee that protects an area in which more than 1,000 people reside, the Local Agency responsible for the project levee and any city or county, including charter cities or counties, protected by the project levee shall enter into an agreement to adopt a safety plan within two years. The safety plan shall be integrated into any other Local Agency emergency plan and shall be coordinated with the state emergency plan. The local entity responsible for the operation and maintenance of the project levee shall submit a copy of the safety plan to DWR and the Central Valley Flood Protection Board. No advances or reimbursements shall be made by the State for a levee covered by this paragraph until it receives the Agreement from all necessary entities. The safety plan shall include all of the following elements:

- a. A flood preparedness plan that includes storage of materials that can be used to reinforce or protect a levee when a risk of failure exists.
- b. A levee patrol plan for high water situations.
- c. A flood-fight plan for the period before the state or federal agencies assume control over the flood fight.
- d. An evacuation plan that includes a system for adequately warning the general public in the event of a levee failure, and a plan for the evacuation of every affected school, residential care facility for the elderly, and long-term health care facility.
- e. A floodwater removal plan.
- f. A requirement, to the extent reasonable, that either of the following applies to a new building in which the inhabitants are expected to be the essential service providers:
  - 1.) The building is located outside an area that may be flooded.
  - 2.) The building is designed to be operable shortly after the floodwater is removed.

10. The Local Agency, its Engineer, contractors, subcontractors, and their respective agents and employees required for performing any work shall act in an independent capacity and not as officers, employees, or agents of the State. The Local Agency is solely responsible for planning, design, construction, maintenance, and operation of its levees. Any inspection, review or approval by the State is solely for the purpose of proper administration of State funding and shall not be deemed to relieve or restrict the Local Agency's responsibility for the safety and integrity of its levees. The Local Agency shall cooperate in the conduct of any State review or inspection.

11. The Local Agency shall be responsible for compliance with competitive bidding, prevailing wage provisions, contract administration laws, and all applicable labor laws including, but not limited to, Public Contract Code Section 20920, et seq., California Water Code Section 50907; and Labor Code Section 1720 et seq. and 1770 et seq. Prior to awarding a contract for a public works project funded in whole or in part under Proposition 50, Proposition 84, or any other source of funding so requiring, the Local Agency shall adopt and enforce a labor compliance program pursuant to Labor Code Section 1771.5. The Local Agency must comply with California Labor Code Section 1773.3 (Duty to notify the California Department of Industrial Relations (DIR) when awarding a contract for a public works project. Construction work performed by Local Agency forces may be exempt from competitive bidding and shall be reimbursed pursuant to the equipment rates established by Caltrans (annual labor surcharge and equipment rental rates) and the Delta Levees Subventions Program. These equipment rental rates are available on the internet at <http://www.dot.ca.gov/hq/construc/>.

12. The Local Agency shall maintain records and books relating to the costs and quantities of labor and materials used, purchased, or contracted for in the performance of its levee maintenance and improvement work. The Local Agency shall maintain all receipts, accountings, books, invoices and records, pertaining to its levee work for a period of 10 years after the work has been performed or the expenses incurred. The

Board and DWR shall have full and free access at all reasonable times to these books and records with the right at any time during office hours to make copies thereof. The Board, DWR, and the California State Controller's Office shall have the right to conduct audits, from time to time, of the Local Agency's expenditures for levee maintenance and improvement, the purpose of such audits being to assure that subvention funds are being properly used, that payments are not being made under other assistance programs for the same work, and that the Local Agency is seeking the most reasonable terms in its use of State funds. The Local Agency shall cooperate fully in any such audit.

13. The Local Agency shall be eligible for reimbursement for work satisfactorily completed in accordance with the following:
- a. Rural Levees – an area that is not urban.
    - 1.) No costs shall be reimbursed until the local agency has spent an average of \$1,000 per levee mile for all of its rural nonproject and eligible project levees;
    - 2.) The local agency shall be reimbursed up to 75 percent of eligible costs incurred in excess of \$1,000 per levee mile for all of its nonproject and eligible project levees.
  - b. Urban Levees – an area in which 10 percent or more of the land area within the project area is used for residential use.
    - 1.) No costs shall be reimbursed until the local agency has spent an average of \$2,500 per levee mile for all of its nonproject and eligible project levees;
    - 2.) The local agency shall be reimbursed up to 75 percent of eligible costs incurred in excess of \$2,500 per levee mile for all of its nonproject and eligible project levees.
  - c. If, in any year, the total eligible costs incurred exceed the State funds available, the Board shall apportion the funds among those levees or levee segments identified by DWR as being most critical and beneficial, considering the needs of flood control, water quality, recreation, navigation, habitat improvements, and fish and wildlife.
  - d. The Local Agency acknowledges that pursuant to California Water Code Section 12986, DWR shall require the Local Agency to provide information to DWR that may include, but not be limited to, a detailed engineer's report prepared pursuant to subdivision (b) of Section 4 of Article XIID of the California Constitution, audited financial statement, or an assessment commissioner's report.

- e. The Local Agency acknowledges that the information or study shall be the basis for DWR's determination of the maximum allowable reimbursement. The Local Agency agrees to return to DWR any reimbursements paid to the Local Agency that are in excess of the maximum allowable reimbursement, based on an updated study of the agency's ability to pay.
- f. Local Agency shall apply for federal disaster assistance whenever eligible.

14. State expenditures under this Agreement shall not exceed **\$291,750** subject to the availability of funds. The Local Agency estimated reimbursement approved by the Board on June 26, 2020 is **\$50,939**. The maximum approved advance amount, limited to 75% of the approved estimated reimbursement is **\$38,205**. The Board may increase the estimated reimbursement and advance amounts if information that warrants an increase becomes available.

15. Advanced payments or progress payments may only be made to Local Agency after DWR and CDFW determine the following approval requirements have been met by the Local Agency:

- An AB 360 program *Advance Payment Information Form* is approved in writing by CDFW and DWR.
- A joint CDFW and DWR inspection is completed, as needed, and CDFW has evaluated the extent of the potential impacts associated with the funded project activity.
- Documentation is submitted to DWR confirming that eligible deductible expenditures exceed the \$1,000 per levee mile criteria.
- A schedule and appropriate bidding and contract documentation are submitted to DWR for projects requesting advanced funding.

16. To comply with the net long-term habitat improvement program and to have a net benefit to aquatic species as required by California Water Code Sections 12987 and 79050, in the event levee maintenance or improvement activities result in the loss of fish or wildlife habitat, the District agrees to fully mitigate this loss at a time, site and manner subject to CDFW approval.

17. Each Local Agency must comply with the requirements of the Delta Stewardship Council (DSC) regarding Covered Actions. If the Local Agency determines any activities are a Covered Action under Water Code Section 85057.5, the activities are required to be consistent with the regulatory policies of the Delta Plan. The Local Agency must certify consistency with the Delta Plan by submitting a Certification of Consistency to the DSC prior to performing covered activities. Information regarding Covered Actions and Certification of Consistency may be found on the DSC's website at the following locations:

1. Covered Actions: <http://deltacouncil.ca.gov/covered-actions>
2. Certification of Consistency:  
[http://coveredactions.deltacouncil.ca.gov/certification\\_process.aspx](http://coveredactions.deltacouncil.ca.gov/certification_process.aspx)

18. If DWR finds that work under this Agreement has not been satisfactorily performed, or where advances exceed actual reimbursable costs, the Local Agency shall promptly remit to DWR all amounts advanced in excess of reimbursable costs (California Water Code Section 12987). In the event that Local Agency has an outstanding obligation with DWR pursuant to this paragraph, DWR may seek such reimbursement from the Local Agency by any appropriate means including but not limited to, collecting any amount owing to the Local Agency from DWR or the Board under the Delta Flood Protection Program.

19. The Local Agency shall indemnify and hold and save the State of California, the Board, DWR, and all other agencies or departments of the State and their employees, free from any and all liability for any claims and damages (including inverse condemnation) that may arise out of this Agreement, including but not limited to, those arising from the planning, design, construction, maintenance and operation of levee rehabilitation measures for this Project and any breach of the terms of this Agreement. Local Agency shall require its contractors to name the State, its officers, agents and employees as additional insured's on their liability insurance for activities undertaken pursuant to this Agreement. Local Agency shall also require its contractors to have applicable performance and payment bonding in place before commencing work. The Local Agency's indemnity and related obligations under this Agreement also extend to any similar Department indemnity and related obligations with the U.S. Army Corps of Engineers for emergency assistance, response and rehabilitation of Local Agency's facilities and the Local Agency hereby expressly assumes those obligations.

20. No waiver of any breach of this Agreement shall be held to be a waiver of any other or subsequent breach, and no excuse of any condition or covenant shall be held to be an excuse of any other condition or covenant, or the same condition or covenant at a subsequent time.

21. This Agreement may be amended in writing by the mutual consent of the parties hereto.

22. The AB 360 Program Funding Claim Information Form with information detailing areas of work on the levees shall be submitted prior to any consideration for reimbursement.

23. All final claims associated with this Agreement shall be submitted by November 1, 2021. DWR requires that all habitat and mitigation requirements under this Agreement shall be completed to the satisfaction of CDFW no later than three years from the date of this Agreement absent a waiver of this requirement by DWR in writing. In the absence of this waiver, failure to complete habitat and mitigation requirements within the three year period will result in forfeiture of reimbursement under this Agreement and future agreements within the Delta Levees Program, until mitigation and habitat requirements are complete. It is the responsibility of the Local Agency to request this waiver of DWR.



**THE CENTRAL VALLEY  
FLOOD PROTECTION BOARD  
State of California**

By: \_\_\_\_\_  
Executive Officer

Date: \_\_\_\_\_

**THE DEPARTMENT OF  
WATER RESOURCES  
State of California**

By: \_\_\_\_\_

Date: \_\_\_\_\_

**APPROVED AS TO LEGAL FORM  
AND SUFFICIENCY:**

By: \_\_\_\_\_  
Assistant Chief Counsel

Date: \_\_\_\_\_

**RECLAMATION DISTRICT NO. 1608**

By: \_\_\_\_\_

Print Name: \_\_\_\_\_

Print Title: \_\_\_\_\_

Date: \_\_\_\_\_

By: \_\_\_\_\_

Print Name: \_\_\_\_\_

Print Title: \_\_\_\_\_

Date: \_\_\_\_\_

# ITEM 6

**RECLAMATION DISTRICT 1608  
RESOLUTION 2020-08**

**RESOLUTION APPROVING AND AUTHORIZING EXECUTION OF A  
TEMPORARY ENTRY PERMIT WITH CALIFORNIA DEPARTMENT OF FISH  
AND WILDLIFE TO CONDUCT NUTRIA CONTROL ON PRIVATE LANDS**

WHEREAS, the Board of Trustees ("Board") of Reclamation District 1608 ("District") has reviewed, and desires to execute, that certain Temporary Entry Permit; allowing the California Department of Fish and Wildlife to conduct nutria control on private lands ("TEP"), between the District and the California Department of Fish and Wildlife;

NOW, THEREFORE, BE IT RESOLVED AS FOLLOWS:

1. The TEP is approved, and the President of the Board is authorized and directed to execute the TEP, and cause it to be presented to the California State Lands Commission with a certified copy of this Resolution.

PASSED AND ADOPTED by the Board of Trustees of Reclamation District 1608, at a regular meeting thereof, held on October 7, 2020, by the following vote:

AYES: \_\_\_\_\_  
NOES: \_\_\_\_\_  
ABSENT: \_\_\_\_\_  
ABSTENTION: \_\_\_\_\_

RECLAMATION DISTRICT 1608  
A Political Subdivision of the  
State of California

By: \_\_\_\_\_  
MICHAEL PANZER, President

ATTEST:

\_\_\_\_\_  
ELVIA TRUJILLO, Secretary

CERTIFICATION

I, Elvia Trujillo, Secretary of Reclamation District 1608, do hereby certify that the foregoing is a full, true and correct copy of a resolution of Reclamation District 1608 duly passed and adopted at a regular meeting of the Board of Trustees thereof held on the 7th day of October, 2020.

Dated: \_\_\_\_\_, 2020

\_\_\_\_\_  
ELVIA TRUJILLO, Secretary  
Reclamation District No. 1608



State of California – Natural Resources Agency  
DEPARTMENT OF FISH AND WILDLIFE  
Nutria Eradication Program  
P.O. Box 944209  
Sacramento, CA 94244  
[www.wildlife.ca.gov/nutria](http://www.wildlife.ca.gov/nutria)

GAVIN NEWSOM, Governor  
CHARLTON H. BONHAM, Director



September 2, 2020

RECLAMATION DISTRICT #1608  
PO BOX 4775,  
STOCKTON, CA 95204

Dear Sir or Madam,

An established population of invasive nutria has been discovered in California's San Joaquin Valley. We are requesting your assistance in eradicating this destructive species.

Nutria are a large rodent from South America; they reach up to 25 pounds in size, reproduce and spread rapidly, and are notorious for their extensive feeding damage to wetlands and agricultural crops and burrowing damage to banks, levees, and infrastructure. Nutria establishment in California threatens the State's water supply and conveyance systems, flood protection, wetland habitats and the species that depend on them, agricultural crops, and irrigation networks. Due to their detrimental impacts, nutria are listed as a restricted species by the California Department of Fish and Wildlife (CDFW) and an A-rated agricultural pest by the Department of Food and Agriculture. CDFW has initiated a Program to eradicate nutria from the State in order to prevent impacts to California's resources and private properties. To date, our surveys have discovered nutria in over 355 sites, including within the Sacramento-San Joaquin Delta and in ponds and sloughs along the Merced and San Joaquin Rivers. Nearly 1,700 nutria have been taken, with additional animals confirmed, in San Joaquin, Stanislaus, Merced, Fresno, Mariposa, and Tuolumne counties. For a map of locations, visit [wildlife.ca.gov/nutria](http://wildlife.ca.gov/nutria).

The full geographic extent of this infestation must be determined in order to eradicate the population. Nutria, which disperse up to 50 miles from their colonies, have been detected in the major watershed(s) near your property, which has been identified as containing or being adjacent to suitable habitat. CDFW is requesting your consideration and permission to access your property(ies), as identified in the attached Temporary Entry Permit (TEP), to conduct surveys for nutria, implement removal efforts where detected, or access adjacent waterways, if applicable. Most often, survey and removal teams will consist of two biologists and their equipment as described in the TEP. Surveillance and data collection is restricted solely to the detection and removal of nutria. As the landowner or designated representative, your signature on the enclosed TEP is required before we can survey for nutria or trap and remove them.

We appreciate your cooperation and are prepared to accommodate any special conditions you wish to add to the terms of the access agreement. At your request, we will arrange to meet with you prior to initiating work on the property. If you grant permission, please sign both copies of the enclosed TEP. Keep one copy for your records and return one, complete (3-pg) copy to us.

If you have any questions or concerns, please contact Jared Barr by phone at (916) 373-9019, or email at [Jared.Barr@wildlife.ca.gov](mailto:Jared.Barr@wildlife.ca.gov). Thank you for your cooperation and support.

Sincerely,

Valerie Cook  
Nutria Eradication Program Manager  
California Department of Fish and Wildlife



State of California – Natural Resources Agency  
 DEPARTMENT OF FISH AND WILDLIFE  
 Nutria Eradication Program  
 P.O. Box 944209  
 Sacramento, CA 94244  
[www.wildlife.ca.gov/nutria](http://www.wildlife.ca.gov/nutria)

**GAVIN NEWSOM, Governor**  
**CHARLTON H. BONHAM, Director**



## TEMPORARY ENTRY PERMIT TO CONDUCT NUTRIA CONTROL ON PRIVATE LANDS

**DOCUMENT NUMBER (CDFW use):** \_\_\_\_\_

**LANDOWNER INFORMATION** (Please complete landowner contact and alternate contact information, if applicable)

	Landowner	Alternate Contact (Tenant, caretaker, etc.)
Name	RECLAMATION DISTRICT #1608	
Organization		
Address	PO BOX 4775,	
City, State, Zip	STOCKTON, CA 95204	
Primary Phone		
Cell Phone		
Email		

**PROPERTY/PARCEL INFORMATION**

Tax APN	County	Location (River, Stream, Premise Address, etc.)
097-560-610-000	SAN JOAQUIN	PLYMOUTH RD
100-040-320-000	SAN JOAQUIN	3623 STONE RIVER CIR
098-070-030-000	SAN JOAQUIN	FORT DONELSON DR

### TEMPORARY ENTRY PERMIT CONDITIONS

Permission is hereby given to the California Department of Fish and Wildlife (hereinafter “the Department”), including its employees and volunteers, to enter, with all equipment deemed necessary by, upon that real property described above (hereinafter “Property”), owned or leased by the undersigned (hereinafter “Owner”), subject to the following provisions:

1. This TEP shall limit the Department to reasonable access to the Property for the purpose of accessing aquatic, wetland, or riparian habitats within or adjacent to the Property, to conduct the following activities:
  - a. Surveying for the presence of invasive nutria (*Myocastor coypus*) and where detected, trapping, removing, and/or dispatching nutria to the point of

eradication through all legal means of take agreed to by the Owner, as described in Paragraphs 1(b) and 8 below.

b. Unless otherwise indicated by the Owner, the following methods will be used to trap nutria, remove nutria from the property, and/or dispatch nutria:

- Body-gripping traps (aquatic set)
- Nutria scat detection dogs
- Cage and suitcase traps
- Shooting
- Snares
- Detection platforms
- Game cameras

Note: The nutria eradication project does NOT use poisons or pesticides to control nutria populations.

c. Surveying and trapping will be performed by one to six person crews walking, wading, and/or boating, and may include the use of nutria-scat-detection dogs.

d. Data collected during these surveys is restricted to that which is necessary for detecting the presence of nutria and determining the population status of nutria.

2. The Department shall act reasonably to avoid damage to persons or property, and shall repair or pay for reasonable damages proximately caused by its actions.

3. To the extent provided by law, including but not limited to the California Tort Claims Act (Government Code §810 *et seq.*), the Department shall be liable for any injury to persons or property arising from any negligent acts or omissions of its employees, agents or representatives. This provision does not affect any potential Department liability based on contract or the right of the Owner to obtain relief other than money or damages.

4. To the extent provided by law, including but not limited to Government Code §14662.5, the Department agrees to indemnify and hold harmless the Owner and agrees to repair or pay for any damage proximately caused by reason of the uses authorized by this right of entry agreement.

5. This TEP does not create an easement or right-of-way for the Department over the Property, nor does this TEP affect any existing riparian or appropriated water rights of the Owner.

6. The term of this TEP shall commence on the date below. Unless otherwise stated in the special conditions, the TEP is valid through December 31, 2025, and may be canceled by either party immediately upon receipt of a written notice of cancellation by the other party.
7. Upon request, the Department will provide the Owner with data collected and/or reports written from data collected on the property.
8. **SPECIAL CONDITIONS** (Note any seasonal access restrictions, communication requests, gate codes, etc. Please provide a phone number and/or email address for contact as necessary.)

---

---

---

---

---

---

---

---

---

---

---

ACCEPTED this \_\_\_\_\_ day of \_\_\_\_\_, 2020.

By: \_\_\_\_\_  
 Owner or designated Owner representative  
 RECLAMATION DISTRICT #1608

By: \_\_\_\_\_  
 California Department of Fish and Wildlife

Submit signed access agreements or written notices of cancellation to:

California Department of Fish and Wildlife  
 Nutria Eradication Program  
 P.O. Box 944209  
 Sacramento, CA 94244  
[Nutria@wildlife.ca.gov](mailto:Nutria@wildlife.ca.gov)  
 Fax: 559-243-4022





State of California – Natural Resources Agency  
 DEPARTMENT OF FISH AND WILDLIFE  
 Nutria Eradication Program  
 P.O. Box 944209  
 Sacramento, CA 94244  
[www.wildlife.ca.gov/nutria](http://www.wildlife.ca.gov/nutria)

**GAVIN NEWSOM, Governor**  
**CHARLTON H. BONHAM, Director**



## TEMPORARY ENTRY PERMIT TO CONDUCT NUTRIA CONTROL ON PRIVATE LANDS

**DOCUMENT NUMBER (CDFW use):** \_\_\_\_\_

**LANDOWNER INFORMATION** (Please complete landowner contact and alternate contact information, if applicable)

	Landowner	Alternate Contact (Tenant, caretaker, etc.)
Name	RECLAMATION DISTRICT #1608	
Organization		
Address	PO BOX 4775,	
City, State, Zip	STOCKTON, CA 95204	
Primary Phone		
Cell Phone		
Email		

### PROPERTY/PARCEL INFORMATION

Tax APN	County	Location (River, Stream, Premise Address, etc.)
097-560-610-000	SAN JOAQUIN	PLYMOUTH RD
100-040-320-000	SAN JOAQUIN	3623 STONE RIVER CIR
098-070-030-000	SAN JOAQUIN	FORT DONELSON DR

### TEMPORARY ENTRY PERMIT CONDITIONS

Permission is hereby given to the California Department of Fish and Wildlife (hereinafter “the Department”), including its employees and volunteers, to enter, with all equipment deemed necessary by Department, upon that real property described above (hereinafter “Property”), owned or leased by the undersigned (hereinafter “Owner”), subject to the following provisions:

1. This TEP shall limit the Department to reasonable access to the Property for the purpose of accessing aquatic, wetland, or riparian habitats within or adjacent to the Property, to conduct the following activities:
  - a. Surveying for the presence of invasive nutria (*Myocastor coypus*) and where detected, trapping, removing, and/or dispatching nutria to the point of eradication through all legal means of take agreed to by the Owner, as described in Paragraphs 1(b) and 8 below.

b. Unless otherwise indicated by the Owner, the following methods will be used to trap nutria, remove nutria from the property, and/or dispatch nutria:

- Body-gripping traps (aquatic set)
- Nutria scat detection dogs
- Cage and suitcase traps
- Shooting
- Snares
- Detection platforms
- Game cameras

Note: The nutria eradication project does NOT use poisons or pesticides to control nutria populations.

c. Surveying and trapping will be performed by one to six person crews walking, wading, and/or boating, and may include the use of nutria-scat-detection dogs.

d. Data collected during these surveys is restricted to that which is necessary for detecting the presence of nutria and determining the population status of nutria.

2. The Department shall act reasonably to avoid damage to persons or property, and shall repair or pay for reasonable damages proximately caused by its actions.
3. To the extent provided by law, including but not limited to the California Tort Claims Act (Government Code §810 *et seq.*), the Department shall be liable for any injury to persons or property arising from any negligent acts or omissions of its employees, agents or representatives. This provision does not affect any potential Department liability based on contract or the right of the Owner to obtain relief other than money or damages.
4. To the extent provided by law, including but not limited to the Government Code §14662.5, the Department agrees to indemnify and hold harmless the Owner and agrees to repair or pay for any damage proximately caused by reason of the uses authorized by this right of entry agreement.
5. This TEP does not create an easement or right-of-way for the Department over the Property, nor does this TEP affect any existing riparian or appropriated water rights of the Owner.
6. The term of this TEP shall commence on the date below. Unless otherwise stated in the special conditions, the TEP is valid through December 31, 2025, and may be





# ITEM 7

## OCTOBER 2020 LEVEE SUPERINTENDENT JOE BRYSON RECLAMATION 1608

1. Levee patrol and inspection. Station 00+to180+. Cleaned and checked pump station four times.
2. Cleaned and removed vegetation 180+to150+ Grupe Park. Station 100+to 20+
3. Started every morning 6:45 with dredging crew. Then met with harvesting crew at Grupe Park.
4. The flexed was cut in three places at the weird. Patched it.
5. Homeless camp Five Mile Slough East I-5. Had fires what a mess. No one lives there now
6. Getting rid of all vegetation from Fourteen Mile Slough at Grupe Park. Doesn't want to dry, tough job. Will bring in 1<sup>st</sup> dumpster Monday October 5<sup>th</sup>.
7. Opened gates seven times for PG&E, Clear Lakes, surveyors, contractors.
8. Black squirrels are coming toNorth Levee.
9. Homeless Grupe Park, I-5, Plymouth. Ran off.
10. Tried to break into the pump station.
11. I will start vegetation, inspection from Grupe Park to Marina this month.
12. Having a hard time keeping employees. Unemployment \$600.00 a week. I would like to use employment services. When I was using this service in the past, it was great. You get four free hours to try them out.

# ITEM 11

## **SHORT TERM GOALS 2020**

1. Sediment Removal Project.
2. Participate in stakeholder groups. Status: Ongoing.
3. Work on slumping areas. In progress.
4. Monitor SJAFCA meetings re Calaveras and Fourteen Mile Slough uncertified levees.
5. Vegetation encroachments
6. Annual Levee Inspection.
7. Repair/Maintenance of Gates on Crown of Southwest Levee

## **LONG TERM GOALS**

1. CVFP Plan
2. Lower San Joaquin River Flood Risk Reduction Project
3. Renewal of District Assessment
4. Raising Elevation of South West Levee.



# ITEM 12

## RD 1608: MASTER CALENDAR

### JANUARY

- Update Levee Property DVD

### FEBRUARY

- Annual Review of Trustee Compensation
- Send out Form 700s, remind Trustees of April 1 filing date

### MARCH

- Yearly Employee Evaluations
- Spring Newsletter

### APRIL

- April 1: Form 700s due
- Letter to Property owners on levee regarding levee standards and permit requirements
- Notify School District of Vegetation Control

### MAY

- Draft Budget
- Tour of Levee System
- Annual CEQA Exemption

### JUNE

- June 15: Provide notice/make available to the public, documentation/materials regarding determination of Appropriations (15 days prior to meeting at which Appropriations will be adopted) (*Government Code §7910*).
- Approve Audit Contract for expiring fiscal year
- Adopt the Final Budget

### JULY

- Adopt Resolution for setting Appropriations and submit to County Assessor's Office.

### AUGUST

- August 1: Deadline to certify assessments for tax-roll and deliver to County (duration of current assessment: FY 2025).
- Send handbills for collection of assessments for public entity-owned properties
- In election years, opening of period for secretary to receive petitions for nomination of Trustees (75 days from date of election.) (*Cal. Wat. Code §50731.5*)
- Submit End of the Year Financial Report.

## SEPTEMBER

- In election years, last legal deadline to post notice that petitions for nomination of Trustees may be received (7 days prior to close of closure.) (*Cal. Wat. Code §50731.5*).
- In election years, closing of acceptance of petitions for nomination of Trustees (54 days from date of election.) (*Cal. Wat. Code §50731.5*).

## OCTOBER

- Publish Notice of Election, odd numbered years (once per week, 4 times, commencing at least 1 month prior to election.)
- Fall Newsletter.
- Update District Information Sheet.
- Review District Emergency Supplies
- Emergency Plan Review in 2019 (every three years thereafter)

## NOVEMBER

- Election: to be held first Tuesday after first Monday of each odd-numbered year.

## DECEMBER

- Review Emergency Plan.
- New Trustee(s) take office, outgoing Trustee(s) term(s) end on first Friday of each odd-numbered year.
- Provide updated version of electronic copies of properties within District

### Term of Current Board Members:

Name	Term Commenced	Term Ends
Dan MacDonnell	2017	First Friday of Dec 2021
Brett Tholborn	2019	First Friday of Dec 2023
Michael Panzer	2019	First Friday of Dec 2023

**Assessment Expires 6/30/2025**

**Emergency Operation Plan Review – June 2022**

**Reclamation District Meetings**

- **First Wednesday of each month, at 8:00 A.M.  
at the offices of:  
Neumiller & Beardslee  
3121 W. March Lane, Suite 100  
Stockton, California 95219**

# ITEM 13



September 11, 2020

RECLAMATION DISTRICT NO 1608  
PO BOX 4857  
STOCKTON, CA 95204

**Re: Please report paid leave payments made as of March 19, 2020, to employees who are not working.**

Dear Policyholder:

Did you pay employees for time off during Governor Newsom's stay-at-home order for COVID-19? If so, you may be able to exclude those payments from gross payroll for your premium calculation.

On March 19, 2020, Governor Newsom issued Executive Order N-33-20 (stay-at-home order) impacting California employers and workers.

Subsequently, the Workers' Compensation Insurance Rating Bureau (WCIRB) issued a special regulatory filing on July 1, 2020, allowing employers to exclude payments to employees for paid leave during the mandated stay-at-home period.

**You may exclude paid leave payments, including sick and family leave, for all non-working employees from the basis of premium (i.e. exclude from payroll) if:**

- the leave time was taken between March 19, 2020, and up to 30 days after the California stay-at-home order is lifted
- the employees were not performing any work duties or work activities of any kind while on paid leave
- the excluded payment amounts do not exceed the employee's regular rate of pay (per day for the days or time not worked)
- you maintain detailed records that segregate each employee's paid leave payment amounts from their other earnings

Please report excluded payments (those meeting the above criteria) in email to State Fund at [0012reporting@scif.com](mailto:0012reporting@scif.com).

- Be sure to include:
  - ✓ policy number and year
  - ✓ policy name
  - ✓ date the payments started, on or after March 19, 2020
  - ✓ date the payments ended, up to the policy expiration date
  - ✓ total amount of payments to exclude from payroll
  - ✓ total amount of payroll that is earnings for work time

We're ready and happy to help. Please call us at **(888) 782-8338** if you have questions. Thank you for your business.

Sincerely,  
State Compensation Insurance Fund

**Table 2  
2020-21 DELTA LEVEE MAINTENANCE SUBVENTIONS PROGRAM  
FUNDING ALLOCATION PLAN**

RD NO	District Name	Application Amount	Levee Length	Levee Mile Deductible	Eligible Costs	Maximum Reimbursement 75% of (4)	Estimated Available Reimbursement	Advance 75% of (6)
		\$ (1)	Miles (2)	\$ (3)	\$ (4)	\$ (5)	\$ (6)	\$ (7)
1	Union Island, East	523,500	14.0	(14,000)	509,500	382,125	230,491	172,868
2	Union Island, West	525,000	16.2	(16,200)	508,800	381,600	241,180	180,885
3	Grand Island	905,000	28.8	(28,800)	876,200	657,150	425,158	318,868
38	Staten Island	800,000	24.6	(24,600)	775,400	581,550	352,026	264,019
150	Merritt Island	335,000	18.1	(18,100)	316,900	237,675	218,127	163,595
307	Lisbon	348,000	6.6	(6,600)	341,400	256,050	108,808	81,606
341	Sherman Island	600,000	19.5	(19,500)	580,500	436,375	280,827	210,620
348	New Hope Tract	350,000	17.4	(17,400)	332,600	249,450	244,902	183,676
349	Sutter Island	167,000	12.5	(12,500)	154,500	115,875	109,851	82,388
403	Rough & Ready Island	2,252,500	6.8	(6,800)	2,245,700	1,684,275	115,347	86,510
404*	Boggs Tract	64,000	0.7	(1,750)	62,250	46,688	11,696	8,772
501	Ryer Island	393,500	20.6	(20,600)	372,900	279,675	177,965	133,474
524	Roberts Island, Middle	292,500	9.7	(9,700)	282,800	212,100	145,604	109,203
536	Egbert Tract	212,000	10.6	(10,600)	201,400	151,050	116,845	87,634
544	Roberts Island, Upper	820,000	15.0	(15,000)	805,000	603,750	241,790	181,342
548	Terminus Tract	469,000	16.1	(16,100)	452,900	339,675	244,773	183,580
551	Pearson District	445,000	14.1	(14,100)	430,900	323,175	201,220	150,915
554	Walnut Grove	67,500	3.4	(3,400)	64,100	48,075	48,075	36,056
556	Upper Andrus Island	160,000	11.2	(11,200)	148,800	111,600	107,052	80,289
563	Tyler Island	1,960,000	22.9	(22,900)	1,937,100	1,452,825	414,871	311,153
684	Roberts Island, Lower	663,000	16.0	(16,000)	647,000	485,250	260,467	196,350
756	Bouldin Island	1,595,000	18.0	(18,000)	1,577,000	1,182,750	286,311	214,733
773	Fabian Tract	470,000	18.8	(18,800)	451,200	338,400	270,852	203,139
799	Hotchkiss Tract	710,000	8.9	(8,900)	701,100	525,825	132,728	99,546
800*	Byron Tract	2,914,500	9.7	(24,250)	2,890,250	2,167,688	130,264	97,698
828*	Weber Tract	112,000	1.7	(4,250)	107,750	80,812	26,297	19,723
830	Jersey Island	1,812,000	15.5	(15,500)	1,796,500	1,347,375	236,223	177,167
999	Netherlands	714,000	32.4	(32,400)	681,600	511,200	449,603	337,202
1002	Glannvale Tract	172,000	13.0	(13,000)	159,000	119,250	110,153	82,615
1007	Pico Naglee	248,000	8.3	(8,300)	239,700	179,775	122,466	91,850
1601	Twitchell Island	1,641,000	11.9	(11,900)	1,629,100	1,221,825	180,643	135,482
1607	Van Sickle Island	391,000	3.7	(3,700)	387,300	290,475	55,677	41,757
1608*	Lincoln Village West	398,000	3.6	(9,000)	389,000	291,750	50,939	38,205
1614*	Smith Tract	298,500	2.8	(7,000)	291,500	218,625	53,721	40,291
1667	Prospect Island	220,000	6.8	(6,800)	213,200	159,900	96,900	72,675
2023	Venice Island	789,000	12.3	(12,300)	776,700	582,525	177,283	132,962
2024	Orwood/Palm Tract	1,400,000	13.9	(13,900)	1,386,100	1,039,575	232,608	174,456
2025	Holland Tract	845,000	11.0	(11,000)	834,000	625,500	158,521	118,891
2026	Webb tract	2,395,000	12.9	(12,900)	2,382,100	1,786,575	213,636	160,227
2027	Mandeville Island	2,747,500	14.3	(14,300)	2,733,200	2,049,900	251,000	188,250
2028	Bacon Island	615,000	14.4	(14,400)	600,600	450,450	265,707	199,280
2029	Empire Tract	246,000	10.5	(10,500)	235,500	176,625	149,920	112,440
2030	McDonald Island	3,730,000	13.7	(13,700)	3,716,300	2,787,225	320,666	240,499
2033	Brack Tract	587,000	10.8	(10,800)	576,200	432,150	156,852	117,639
2037	Rindge Tract	301,500	15.8	(15,800)	285,700	214,275	213,593	160,195
2038	Jones Island, Lower	355,000	9.0	(9,000)	346,000	259,500	147,730	110,798
2039	Jones Island, Upper	904,000	9.3	(9,300)	894,700	671,025	156,433	117,324
2040	Victoria Island	575,000	15.1	(15,100)	559,900	419,925	218,127	163,595
2041	Medford Island	281,000	5.9	(5,900)	275,100	206,325	87,027	65,270
2042*	Bishop Tract	727,500	7.8	(19,500)	708,000	531,000	105,327	78,995
2044	King Island	336,000	9.1	(9,100)	326,900	245,175	135,578	101,684
2058	Pescadero District	130,000	2.5	(2,500)	127,500	95,625	37,101	27,826
2059	Bradford Island	1,075,500	7.4	(7,400)	1,068,100	801,075	126,111	94,583
2060	Hasting Tract	385,000	16.0	(16,000)	369,000	276,750	230,153	172,615

**Table 2  
2020-21 DELTA LEVEE MAINTENANCE SUBVENTIONS PROGRAM  
FUNDING ALLOCATION PLAN**

RD NO	District Name	Application Amount	Levee Length	Levee Mile Deductible	Eligible Costs	Maximum Reimbursement 75% of (4)	Estimated Available Reimbursement	Advance 75% of (6)
		\$ (1)	Miles (2)	\$ (3)	\$ (4)	\$ (5)	\$ (6)	\$ (7)
2065	Veale Tract	142,000	5.1	(5,100)	136,900	102,675	72,970	54,728
2068	Yolano	347,000	8.7	(8,700)	338,300	253,725	124,270	93,203
2072	Woodward Island	721,000	8.8	(8,800)	712,200	534,150	147,832	110,874
2074*	Sargent-Barnhart	7,843,150	3.5	(8,750)	7,834,400	5,875,800	149,242	111,931
2084	Little Egbert Tract	177,000	5.4	(5,400)	171,600	128,700	79,902	59,926
2089	Stark Tract	230,000	3.0	(3,000)	227,000	170,250	47,177	35,383
2090	Quimby Island	188,000	7.0	(7,000)	181,000	135,750	99,750	74,813
2098	Cache-Haas Slough	351,000	11.0	(11,000)	340,000	255,000	158,226	118,669
2110	McCormack-Wm. Tract	261,000	8.8	(8,800)	252,200	189,150	131,303	98,477
2111	Deadhorse Island	346,500	2.6	(2,600)	343,900	257,925	39,264	29,448
2113	Fay Island	557,000	1.6	(1,600)	555,400	416,550	36,082	27,061
2115	Shima tract	203,500	6.6	(6,600)	196,900	147,675	98,920	74,190
2117	Coney Island	396,000	5.4	(5,400)	390,600	292,950	86,543	64,907
2119	Wright-Elmwood Tract	308,500	7.1	(7,100)	301,400	226,050	105,929	79,447
2126	Atlas Tract	134,000	2.3	(2,300)	131,700	98,775	34,989	26,241
2137	Dutch Slough	300,000	5.2	(5,200)	294,800	221,100	75,576	56,682
BALMD	Brannan-Andrus LMD	1,915,000	29.4	(29,400)	1,885,600	1,414,200	436,659	327,494
BIMID*	Bethel Island MID	514,000	11.5	(28,750)	485,250	363,938	180,453	135,340
CLD	Collinsville Levee District	105,500	0.8	(800)	104,700	78,525	11,695	8,771
	<b>73 Districts</b>	<b>57,513,650</b>	<b>805.4</b>	<b>(867,350)</b>	<b>56,646,300</b>	<b>42,484,726</b>	<b>12,000,000</b>	<b>9,000,000</b>

\* Indicates an urban district, thus a \$2,500 per levee mile deductible.



JEROME C. WILVERDING  
**AUDITOR-CONTROLLER**  
SAN JOAQUIN COUNTY



ASSISTANT AUDITOR-CONTROLLER  
Jeffery M. Woltkamp, CPA

CHIEF DEPUTIES  
Tod Hill – Accounting  
Janice McCutcheon, CPA – Internal Audit  
Stanley Lawrence – Property Tax

PAYROLL ADMINISTRATOR  
Lori Rolleri

**M E M O R A N D U M**

Date: September 30, 2020  
To: All Cities and Local Districts  
From: Jerome C. Wilverding, Auditor-Controller   
Subject: FY 2020-21 Property Tax Estimated Revenues

The fiscal year 2020-21 estimated property tax revenues for your city or district are summarized in the enclosed Attachment A. The amounts represent the beginning charge of the current year tax rolls prior to any tax roll adjustments. The estimates were completed in accordance with the applicable current provisions of the law. The estimated Unitary and Operating Non-Unitary property tax revenues are included in the Current Secured amounts.

If you have any questions or concerns, please call me at (209) 468-3337 or Stanley Lawrence at (209) 953-1189.

Cc: Phonxay Keokham, CPA, Treasurer-Tax Collector



COUNTY OF SAN JOAQUIN  
 AUDITOR-CONTROLLER  
 PROPERTY TAX ALLOCATION SUMMARY  
 FISCAL YEAR 2020-2021

BEGINNING BALANCE (7/1/2020)

FUND	TAX CODE	ENTITY	A	B	C = A + B	D (5% ALLOWANCE FOR DELINQUENCY)		E	F = C + D + E
			1% SECURED	UNITARY SECURED	TOTAL CURRENT SECURED	95% CURRENT UNSECURED	HOMEOWNERS EXEMPTION	TOTAL	
44001	13301	ESCALON CEMETERY	51,658.17	1,743.56	53,401.73	2,681.91	390.01	56,473.65	
44101	13401	TRACY CEMETERY	838,915.52	16,664.65	855,580.17	43,556.85	6,334.10	905,471.12	
44201	13501	AVENA DRAINAGE	15,667.14	676.69	16,343.83	813.65	118.32	17,275.80	
44501	13701	NEW JERUSALEM DRAINAGE	88,915.46	4,135.46	93,050.92	4,616.34	671.31	98,338.57	
44401	13601	NEW MARIPOSA DRAINAGE	5,045.70	168.18	5,213.88	261.78	38.07	5,513.73	
45001	22901	COUNTRY CLUB SANITARY	75,290.42	2,430.98	77,721.40	3,909.24	568.49	82,199.13	
45112	23001	WOODBIDGE SANITARY	49,520.52	1,744.55	51,265.07	2,571.20	373.91	54,210.18	
45801	23301	CENTRAL SAN JOAQUIN WATER CONSER	50,856.78	1,680.98	52,537.76	2,640.29	383.95	55,562.00	
46201	23801	LINDEN COUNTY WATER	82,630.68	3,231.38	85,862.06	4,290.06	623.87	90,775.99	
45901	23401	NORTH SAN JOAQUIN WATER CONSER	297,018.55	9,699.47	306,718.02	15,421.38	2,242.60	324,382.00	
46070	23670	STOCKTON EAST WATER DISTRICT	416,685.24	21,139.26	437,824.50	21,634.22	3,146.08	462,604.80	
46601	24101	BANTA-CARBONA IRRIGATION	163,888.56	11,378.76	175,267.32	8,509.35	1,237.44	185,014.11	
46701	24201	BYRON-BETHANY IRRIGATION	3,892,007.23	30,219.35	3,922,226.58	202,074.05	29,385.89	4,153,686.52	
46801	24301	NAGLEE-BURKE IRRIGATION	533,334.67	10,015.69	543,350.36	27,690.98	4,026.86	575,068.20	
46901	24401	OAKDALE IRRIGATION	382,626.88	8,103.06	390,729.94	19,866.26	2,888.98	413,485.18	
47001	24601	SOUTH SAN JOAQUIN IRRIGATION	5,524,742.41	126,558.06	5,651,300.47	286,846.30	41,713.58	5,979,860.35	
47101	24701	WEST SIDE IRRIGATION	69,068.63	4,308.31	73,376.94	3,586.28	521.52	77,484.74	
47201	24801	WEST STANISLAUS IRRIGATION	86,265.05	2,234.90	88,499.95	4,479.00	651.34	93,630.29	
46501	24001	WOODBIDGE IRRIGATION	650,133.09	17,291.61	667,424.70	33,755.24	4,908.73	706,088.67	
48001	13801	BOGGS TRACT FIRE	90,148.85	2,909.60	93,058.45	4,680.43	680.64	98,419.52	
48101	13901	CLEMENTS RURAL FIRE	476,716.05	16,250.55	492,966.60	24,751.04	3,599.33	521,316.97	
49901	15901	COLLEGEVILLE RURAL FIRE	50,057.85	1,817.20	51,875.05	2,599.09	377.96	54,852.10	
48201	14001	EASTSIDE RURAL FIRE	2,138,585.87	80,808.61	2,219,394.48	111,036.12	16,147.03	2,346,577.63	
48401	14101	ESCALON CONSOLIDATED FIRE	347,540.14	10,532.63	358,072.77	18,044.20	2,624.01	378,740.98	
48501	14201	FARMINGTON RURAL FIRE	358,991.81	10,912.29	369,904.10	18,638.92	2,710.50	391,253.52	
48601	14401	FRENCH CAMP-MCKINLEY RURAL FIRE	729,847.46	24,557.76	754,405.22	37,893.80	5,510.57	797,809.59	
49001	14901	LATHROP-MANTECA RURAL FIRE	5,031,338.57	91,128.16	5,122,466.73	261,228.76	37,988.25	5,421,683.74	
48701	14501	LIBERTY RURAL FIRE	1,009,528.80	28,109.61	1,037,638.41	52,414.98	7,622.26	1,097,675.65	
48801	14601	LINCOLN RURAL FIRE	1,792,758.45	126,521.53	1,919,279.98	93,080.58	13,535.91	2,025,896.47	
48901	14701	LINDEN-PETERS RURAL FIRE	2,352,962.49	80,610.31	2,433,572.80	122,166.62	17,765.64	2,573,505.06	
48931	14831	LINDEN-PETERS RURAL FIRE ZONE 1	13,397.93	467.05	13,864.98	695.45	101.13	14,661.56	
49101	15001	MOKELUMNE RURAL FIRE	663,641.80	23,282.58	686,924.38	34,456.52	5,010.71	726,391.61	
49201	15101	MONTEZUMA RURAL FIRE	518,804.61	19,932.56	538,737.17	26,936.43	3,917.13	569,590.73	
49301	15201	RIPON CONSOLIDATED FIRE	1,214,142.13	26,488.10	1,240,630.23	63,038.55	9,167.15	1,312,835.93	
49401	15301	THORNTON RURAL FIRE	258,756.11	8,755.31	267,511.42	13,434.51	1,953.66	282,899.59	
49501	15401	TRACY RURAL FIRE	6,490,207.56	142,087.05	6,632,294.61	336,973.49	49,003.15	7,018,271.25	
49601	15501	TUXEDO-COUNTRY CLUB RURAL FIRE	1,371,579.84	41,892.37	1,413,472.21	71,212.87	10,355.87	1,495,040.95	
49701	15601	WATERLOO-MORADA RURAL FIRE	1,747,568.98	65,290.09	1,812,859.07	90,734.53	13,194.74	1,916,788.34	
49801	15701	WOODBIDGE RURAL FIRE	3,130,212.07	136,438.12	3,266,650.19	162,521.75	23,634.14	3,452,806.08	
50001	22001	RECLAMATION DISTRICT 17	357,258.53	5,312.37	362,570.90	18,549.03	2,697.42	383,817.35	
50101	22101	RECLAMATION DISTRICT 348	62,793.49	4,260.20	67,053.69	3,260.41	474.13	70,788.23	
50201	22201	RECLAMATION DISTRICT 404	13,310.28	653.06	13,963.34	690.87	100.47	14,754.68	
50401	22301	RECLAMATION DISTRICT 544	18,876.42	2,063.04	20,939.46	980.12	142.53	22,062.11	
51101	22401	RECLAMATION DISTRICT 1608	210,779.14	7,218.63	217,997.77	10,943.63	1,591.44	230,532.84	
51201	22501	RECLAMATION DISTRICT 1614	139,250.09	4,355.87	143,605.96	7,229.99	1,051.40	151,887.35	
53201	22701	RECLAMATION DISTRICT 2030	40,184.44	70,875.03	111,059.47	2,086.34	303.40	113,449.21	
54701	22601	RECLAMATION DISTRICT 2096	28,880.37	792.33	29,672.70	1,499.52	218.06	31,390.28	
45201	23297	LOCKEFORD COMMUNITY SERVICE DIST	141,593.52	4,697.24	146,290.76	7,351.52	1,069.07	154,711.35	
53601	22801	LOCKEFORD PROTECTION NO 1	3,137.01	180.83	3,317.84	162.73	23.66	3,504.23	
47801	26001	MOUNTAIN HOUSE CSD	5,474,103.00	34,744.10	5,508,847.10	284,217.25	41,331.26	5,834,395.61	

COUNTY OF SAN JOAQUIN  
AUDITOR-CONTROLLER  
PROPERTY TAX ALLOCATION SUMMARY  
FISCAL YEAR 2020-2021

BEGINNING BALANCE (7/1/2020)

FUND	TAX CODE	ENTITY	A	B	C = A + B	D (5% ALLOWANCE FOR DELINQUENCY)		E	F = C + D + E
			1% SECURED	UNITARY SECURED	TOTAL CURRENT SECURED	95% CURRENT UNSECURED	HOMEOWNERS EXEMPTION	TOTAL	
55401	21901	SJC MOSQUITO ABATEMENT	5,291,870.42	171,241.05	5,463,111.47		274,755.66	39,955.35	5,777,822.48
55901	24901	S J REGIONAL TRANSIT DISTRICT	939,604.13	46,166.06	985,770.19		48,784.57	7,094.32	1,041,649.08
81140	40000	CITY OF ESCALON	1,133,169.28	33,550.42	1,166,719.70		58,834.65	8,555.82	1,234,110.17
81146	40600	CITY OF LATHROP	4,502,797.24	63,672.11	4,566,469.35		233,786.65	33,997.58	4,834,253.58
81054	40800	CITY OF LATHROP-STORM DRAINAGE	202,923.65	4,456.27	207,379.92		10,535.77	1,532.13	219,447.82
81148	40900	CITY OF LATHROP-STREET LIGHTING	20,400.28	784.31	21,184.59		1,059.19	154.03	22,394.81
81149	41000	CITY OF LATHROP-WATER DISTRICT	144,104.77	3,805.94	147,910.71		7,481.79	1,088.01	156,480.51
81141	40100	CITY OF LODI	10,735,170.07	317,715.59	11,052,885.66		557,373.49	81,054.02	11,691,313.17
81142	40200	CITY OF MANTECA	9,048,423.95	212,971.00	9,261,394.95		469,796.98	68,318.53	9,799,510.46
81143	40300	CITY OF RIPON	1,727,077.81	32,679.27	1,759,757.08		89,670.35	13,039.98	1,862,467.41
81055	40350	CITY OF RIPON-LIGHTING DISTRICT	14,190.88	482.93	14,673.81		736.65	107.12	15,517.58
81053	40700	CITY OF RIPON-MUNICIPAL SEWER	71,635.59	2,373.31	74,008.90		3,719.46	540.89	78,269.25
81144	40400	CITY OF STOCKTON	33,687,390.18	1,401,754.97	35,089,145.15		1,749,060.10	254,350.73	37,092,555.98
81145	40500	CITY OF TRACY	14,935,842.10	348,312.74	15,284,154.84		775,473.66	112,770.45	16,172,398.95
82005	30700	RPTTF-MANTECA-AREA NO 1	6,748,678.04	127,876.35	6,876,554.39		350,393.43	50,954.70	7,277,902.52
82010	30000	RPTTF-MANTECA-AREA 2	13,531,001.08	150,040.30	13,681,041.38		702,534.02	102,163.46	14,485,738.86
82015	30150	RPTTF-MANTECA-PROJECT AMENDED	2,962,238.11	13,503.31	2,975,741.42		153,800.14	22,365.83	3,151,907.39
82020	30175	RPTTF-MANTECA-MERGED PROJECT AMENDED	96,780.97	772.25	97,553.22		5,025.03	730.75	103,309.00
82030	30400	RPTTF-RIPON-COMMERCIAL PROJECT	5,892,117.91	141,370.12	6,033,488.03		305,920.55	44,487.39	6,383,895.97
82040	30800	RPTTF-STOCKTON-ALL NATIONS	195,660.92	6,640.80	202,301.72		10,158.70	1,477.29	213,937.71
82045	30900	RPTTF-STOCKTON-EASTLAND	484,763.80	9,141.09	493,904.89		25,169.31	3,660.16	522,734.36
82050	30300	RPTTF-STOCKTON-MCKINLEY AREA	1,123,849.37	31,387.20	1,155,236.57		58,350.62	8,485.43	1,222,072.62
82055	30850	RPTTF-STOCKTON-MIDTOWN	5,707,060.64	39,921.39	5,746,982.03		296,312.47	43,090.17	6,086,384.67
82060	30725	RPTTF-STOCKTON-NORTH STOCKTON	8,037,348.64	47,886.10	8,085,234.74		417,301.69	60,684.59	8,563,221.02
82065	30338	RPTTF-STOCKTON-PORT INDUSTRIAL	3,680,597.31	32,374.39	3,712,971.70		191,097.96	27,789.73	3,931,859.39
82070	30825	RPTTF-STOCKTON-ROUGH & READY ISLAND	1,172,966.89	11,888.30	1,184,855.19		60,900.61	8,856.25	1,254,612.05
82075	30827	RPTTF-STOCKTON-ROUGH & READY IS 2010	12,198.47	137.85	12,336.32		633.43	92.12	13,061.87
82080	30200	RPTTF-STOCKTON-SHARPS LANE VILLA	363,527.16	9,778.70	373,305.86		18,874.49	2,744.75	394,925.10
82085	30750	RPTTF-STOCKTON-SOUTH STOCKTON	6,109,986.72	45,386.03	6,155,372.75		317,232.50	46,132.39	6,518,737.64
82035	30100	RPTTF-STOCKTON-WEST END PROJ AREA NO 1	1,310,318.51	49,237.76	1,359,556.27		68,031.96	9,893.30	1,437,481.53
82090	30500	RPTTF-TRACY-DOWNTOWN	11,455,197.62	171,019.14	11,626,216.76		594,757.47	86,490.45	12,307,464.68
			<u>200,890,116.87</u>	<u>4,875,693.13</u>	<u>205,765,810.00</u>		<u>10,430,277.78</u>	<u>1,516,785.39</u>	<u>217,712,873.17</u>

# Division of Flood Management

## 2020 California Preseason Flood Coordination Meetings



Department of Water Resources



### Agenda Topics

Flood Operations Tabletop Exercise

Winter Weather Outlook

Regional Updates

Multi-Agency Coordination

Flood Fighting Methods and Materials

Local Flood Concerns and ER Support

For questions or details on specific meetings, please contact Wendy Francis at (916) 574-2619 or [wendy.francis@water.ca.gov](mailto:wendy.francis@water.ca.gov).

You are invited to join flood emergency response partners to discuss flood preparedness in your region. Hosted by the State-Federal Flood Operations Center, in partnership with County Offices of Emergency Services, these virtual meetings provide regional and local updates on annual flood preparedness activities.

#### **SHASTA**

Tuesday, October 13  
9:00 am - 11:00 am

#### **MARIN**

Thursday, October 22  
1:00 pm - 3:00 pm

#### **SAN JOAQUIN**

Tuesday, October 27  
2:00 pm - 4:00 pm

#### **RIVERSIDE**

Tuesday, November 3  
1:00 pm - 3:00 pm

#### **KINGS**

Thursday, November 5  
1:00 pm - 3:00 pm

#### **SANTA CRUZ**

Thursday, October 22  
9:00 am - 11:00 am

#### **HUMBOLDT**

Tuesday, October 27  
9:00 am - 11:00 am

#### **YOLO**

Thursday, October 29  
9:00 am - 11:00 am

#### **VENTURA**

Wednesday, November 4  
9:00 am - 11:00 am

#### **MERCED**

Tuesday, November 17  
1:00 pm - 3:00 pm

### Who should attend these meetings?

- Managers and key emergency responders from California public agencies with primary responsibility for flood emergency response and coordination
- Counties, cities, flood control districts, reclamation districts, local maintaining agencies, and tribal agencies.

# ITEM 14

Reclamation District 1608  
Bills to be Paid - October 7, 2020 Board Meeting

NAME	Date	INVOICE #	AMOUNT	TOTAL \$	WARRANT #	CHECK #	SUBVENTION FUND
Michael Panzer (10/7/20 Regular Mtg)	10/7/2020	Trustee Fee	\$259.09				
				<b>\$259.09</b>			
Brett Tholborn (9/2/20 Regular Mtg)	10/7/2020	Trustee Fee	\$259.09				
				<b>\$259.09</b>			
Dan MacDonnell (9/2/20 Special Mtg)	10/7/2020	Trustee Fee	\$259.09				
				<b>\$259.09</b>			
Elvia Trujillo (September 2020)	9/2020	Secretary Fee	\$960.00				
				<b>\$960.00</b>			
Neumiller & Beardslee	9/17/2020	311579	\$8,774.50				
				<b>\$8,774.50</b>			
PG&E (Landview & Seagull)	8/28/2020	0950847867-5	\$10.45				
PG&E (Stone River)	9/21/2020	2999432760-8	\$11.46				
				<b>\$21.91</b>			
Kjeldsen Sinnock & Neudeck	9/29/2020	28662	\$2,293.08				
	9/29/2020	28663	\$1,588.53				
	9/29/2020	28664	\$1,020.00				
	9/29/2020	28665	\$62,988.52				
	9/29/2020	28666	\$3,877.50				
	9/29/2020	28667	\$271.00				
				<b>\$72,038.63</b>			
BPM	9/30/2020	36237725	\$668.00				
				<b>\$668.00</b>			
Joe Bryson	8/19/2020	2251	\$55.00				
(Reimbursement for Tire paid by JBryson)				<b>\$55.00</b>			
B&R Self Storage	9/18/2020	186-20/21	\$880.00				
				<b>\$880.00</b>			

Reclamation District 1608  
Bills to be Paid - October 7, 2020 Board Meeting

Dixon Marine Services	10/1/2020	Progress Pay #3	\$738,725.16			
				<b>\$738,725.16</b>		
Business Printing Service	9/29/2020	2078	\$282.31			
				<b>\$282.31</b>		
SJC Mosquito & Vector Control Dist	9/30/2020	SJ10038	\$37.71			
				<b>\$37.71</b>		
Reclamation District 1608	9/30/2020		\$30,000.00			
(Transfer to Checking Account)				<b>\$30,000.00</b>		
Dino and Son Ditching Service, Inc.	10/1/2020	20-81	\$11,505.24			
				<b>\$11,505.24</b>		
Employment Development Dept.	9/4/2020	Payroll Liability	\$64.19			
				<b>\$64.19</b>		1456
State of California Payroll Taxes	Sep-20	September Payroll	\$542.22			
				<b>\$542.22</b>		online
Federal Government Payroll Taxes	Sep-20	September Payroll	\$2,418.69			
				<b>\$2,418.69</b>		online
Bank of Stockton Visa	9/13/2020	7/28/2020-8/27/2020	\$6,512.37			
				<b>\$6,512.37</b>		online
David Mazzara	Payroll	9/1/2020-9/15/2020	\$337.08	<b>\$337.08</b>		Direct Deposit
Richard Cota	Payroll	9/16/2020-9/30/2020	\$712.06	<b>\$712.06</b>		1457
Joe L. Bryson (Payroll)	Payroll	9/1/2020-9/30/2020	\$4,880.80	<b>\$4,880.80</b>		Direct Deposit
		<b>WARRANT TOTAL:</b>		<b>\$864,725.73</b>		
		<b>CHECKING TOTAL:</b>		<b>\$15,467.41</b>		
		<b>TOTAL BILLS PAID</b>		<b>\$880,193.14</b>		